



KEMENTERIAN PENGAJIAN TINGGI



INFORMASI KOLEJ KOMUNITI 2020

Laporan ini disediakan oleh:

This report is prepared by:

JABATAN PENDIDIKAN POLITEKNIK DAN KOLEJ KOMUNITI (JPPKK)

Aras 4-7, Galeria PjH, Jalan P4W

Persiaran Perdana, Presint 4

62100 Putrajaya

MALAYSIA

2020

eISSN 2672-7455

Kekerapan Penerbitan: Tahunan

Publication Frequency: Annually

PENAFIAN/DISCLAIMER

Hak cipta terpelihara. Tidak dibenarkan mengeluarkan mana-mana bahagian artikel, ilustrasi dan isi kandungan buku ini dalam apa juga bentuk dan dengan apa cara sekalipun, sama ada secara elektronik, fotokopi, mekanik, rakaman atau cara lain sebelum mendapat izin bertulis daripada Jabatan Pendidikan Politeknik dan Kolej Komuniti, Kementerian Pengajian Tinggi.

All rights reserved. Reproductions of any parts of articles, illustrations and contents of this book in any form and by any means, either electronic, photocopy, mechanics, recording or other means is not allowed before obtaining written permission from the Department of Polytechnic and Community College Education, Ministry of Higher Education.

KANDUNGAN | CONTENT

Pengenalan <i>Introduction</i>	3	67	Pembelajaran Sepanjang Hayat <i>Lifelong Learning</i>
Peta Lokasi Kolej Komuniti Malaysia <i>Malaysia Community Colleges Location Map</i>	4	75	Program <i>Programme</i>
Fakta 2020 Kolej Komuniti Malaysia <i>Malaysia Community College 2020 Facts</i>	5	96	Staf <i>Staff</i>
Terbaik Kolej Komuniti 2020 <i>The Best of Community College 2020</i>	6	118	Industri <i>Industry</i>
Jabatan <i>Department</i>	9	122	Penyelidikan dan Inovasi <i>Research and Innovation</i>
Institusi <i>Institution</i>	13	125	Takrifan Istilah <i>Definition of Terms</i>
Pelajar <i>Student</i>	43	126	Singkatan dan Sumber Data <i>Abbreviations and Data Sources</i>
	128		Sidang Redaksi <i>Editorial Board</i>

PENGENALAN

Sejak penubuhan Politeknik Ungku Omar pada tahun 1969, politeknik dan kolej komuniti telah melalui perkembangan yang amat pesat dalam bidang Pendidikan dan Latihan Teknikal dan Vokasional (TVET). Kini, politeknik dan kolej komuniti mempunyai lebih 120,000 pelajar, hampir 15,000 staf, 585 program akademik dan 140 institusi di seluruh negara. Sebagai peneraju TVET negara, politeknik dan kolej komuniti telah berjaya melahirkan lebih 600,000 graduan yang memenuhi pasaran pekerjaan di pelbagai sektor kerajaan mahupun swasta di dalam dan luar negara. Ini membuktikan bahawa penubuhan dan kemajuan politeknik dan kolej komuniti adalah antara kejayaan terbesar negara dalam membantu rakyat untuk meningkatkan ilmu dan kemahiran ke arah mencapai aspirasi negara yang inklusif dan mampan.

Kualiti graduan politeknik dan kolej komuniti yang dihasilkan sangat berkait rapat dengan kualiti kurikulum dan program akademiknya. Kebanyakan program sijil, diploma dan ijazah sarjana muda yang ditawarkan di politeknik dan kolej komuniti mendapat pengiktirafan oleh badan akreditasi dan profesional negara. Ini termasuklah sebanyak 536 program politeknik dan kolej komuniti yang mendapat pengiktirafan samada daripada Agensi Kelayakan Malaysia (MQA), Lembaga Teknologis Malaysia (MBOT) atau Engineering Technology Accreditation Council (ETAC).

Untuk memastikan politeknik dan kolej komuniti kekal cemerlang dan relevan, beberapa teras strategik telah digariskan sebagai rujukan utama ke arah mencapai matlamat dan sasaran yang ditetapkan di dalam Pelan Strategik Politeknik dan Kolej Komuniti (PSPKK) Fasa Kedua. Berpandukan teras-teras strategik tersebut, halatujuh politeknik dan kolej komuniti ditetapkan ke arah penghasilan graduan berkualiti, pemantapan governan, pemerkasaan bakat, pemantapan program pengajian, pengukuhan kolaborasi serta pemerkasaan penyelidikan dan inovasi.

Penubuhan Majlis TVET Negara (MTVET) pada Disember 2020 juga telah menunjukkan TVET sentiasa diberi tumpuan oleh kerajaan. MTVET yang merupakan badan tertinggi pembuat keputusan berkaitan hala tuju TVET negara memperkenalkan tiga teras strategik utama dalam agenda pemerkasaan TVET iaitu Tadbir Urus Bersepadu dan Terselaras, TVET Dipacu Industri dan TVET Mencorak Masa Hadapan. Dengan penubuhan MTVET, kolaborasi aktif dan bersinergi antara pelbagai pihak termasuk kementerian dan industri dapat dipertingkatkan bagi memastikan TVET Malaysia terus dipacu ke tahap yang lebih tinggi.

INTRODUCTION

Since the establishment of Ungku Omar Polytechnic in 1969, polytechnic and community college have undergone rapid development in the field of Technical and Vocational Education and Training (TVET). Today, polytechnic and community college have more than 120,000 students, nearly 15,000 staff, 585 academic programs and 140 institutions nationwide. As the country's TVET leader, polytechnic and community college have successfully produced more than 600,000 graduates who cater to the job market in various local and international government and private sectors. This proves that the establishment and progress of polytechnic and community college is one of the country's greatest successes in helping the people to improve their knowledge and skills towards achieving the aspirations of an inclusive and sustainable nation.

The quality of graduates produced by polytechnic and community college is closely related to the quality of its curriculum and academic programs. Most of the certificate, diploma and bachelor's degree programs offered at polytechnic and community college are recognised by national accreditation and professional bodies. This includes a total of 536 polytechnic and community college programs that have been recognised by either the Malaysian Qualifications Agency (MQA), the Malaysian Board of Technology (MBOT) or the Engineering Technology Accreditation Council (ETAC).

To ensure that polytechnic and community college remain excellent and relevant, several strategic thrusts have been outlined as key references towards achieving the goals and targets set out in the Polytechnic and Community College Strategic Plan (PSPKK) Phase Two. Guided by these strategic thrusts, the direction of polytechnic and community college is set towards the production of quality graduates, strengthening governance, empowerment of talent, strengthening study programs, strengthening collaboration and empowerment of research and innovation.

The establishment of the National TVET Council (MTVET) in December 2020 has also shown that TVET has always been the focus of the government. MTVET, which is the highest decision-making body related to national TVET direction, introduces three main strategic thrusts in the national TVET empowerment agenda which are Integrated and Coordinated Governance, Industry-driven TVET and TVET Shaping the Future. With the establishment of MTVET, synergised and active collaboration between various parties including ministries and industries can be enhanced to ensure Malaysian TVET continues to be driven to a higher level.

PETA LOKASI | LOCATION MAP



PERLIS

1. KK Arau
2. KK Cawangan Kangar



PULAU PINANG

1. KK Kepala Batas
2. KK Bayan Baru
3. KK Seberang Jaya
4. KK Nibong Tebal
5. KK Bukit Mertajam
6. KK Tasek Gelugor



PERAK

1. KK Teluk Intan
2. KK Chenderoh
3. KK Gerik
4. KK Sungai Siput
5. KK Pasir Salak
6. KK Batu Gajah
7. KK Taiping
8. KK Bagan Datuk
9. KK Bagan Serai
10. KK Manjung
11. KK Kuala Kangsar
12. KK Tapah
13. KK RTC Gopeng
14. KK Cawangan Lenggong



SELANGOR

1. KK Sabak Bernam
2. KK Kuala Langat
3. KK Hulu Selangor
4. KK Hulu Langat
5. KK Selayang
6. KK Ampang
7. KK Tanjong Karang
8. KK Klang
9. KK Shah Alam
10. KK Kelana Jaya
11. KK Cawangan Sepang



KEDAH

1. KK Bandar Darulaman
2. KK Sungai Petani
3. KK Kulim
4. Langkawi Tourism Academy @ KK Langkawi
5. KK Baling
6. KK Padang Terap
7. KK Sik
8. KK Bandar Baharu
9. KK Jerai
10. KK Cawangan Jerlun



KELANTAN

1. KK Kok Lanas
2. KK Jeli
3. KK Pasir Mas
4. KK Cawangan Tanah Merah
5. KK Cawangan Rantau Panjang



TERENGGANU

1. KK Kuala Terengganu
2. KK Besut
3. KK Kemaman
4. KK Cawangan Setiu
5. KK Cawangan Hulu Terengganu



PAHANG

1. KK Kuantan
2. KK Bentong
3. KK Temerloh
4. KK Paya Besar
5. KK Rompin
6. KK Pekan
7. KK Jerantut
8. KK Raub
9. KK Bera
10. KK Lipis
11. KK Cawangan Maran



NEGERI SEMBILAN

1. KK Jempol
2. KK Jelebu
3. KK Rembau
4. KK Tampin
5. KK Kuala Pilah



MELAKA

1. KK Bukit Beruang
2. KK Masjid Tanah
3. KK Selandar
4. KK Jasin
5. KK Kota Melaka
6. KK Tangga Batu



JOHOR

1. KK Segamat
2. KK Ledang
3. KK Bandar Penawar
4. KK Segamat 2
5. KK Pasir Gudang
6. KK Kluang
7. KK Batu Pahat
8. KK Muar
9. KK Bandar Tenggara
10. KK Tanjung Piai
11. KK Pagoh
12. KK Kota Tinggi
13. KK Simpang Renggam
14. KK Cawangan Gelang Patah



SARAWAK

1. KK Kuching
2. KK Mas Gading
3. KK Miri
4. KK Sarikei
5. KK Santubong
6. KK Betong
7. KK Cawangan Sibau



SABAH

1. KK Tawau
2. KK Lahad Datu
3. KK Sandakan
4. KK Beaufort
5. KK Tambunan
6. KK Penampang
7. KK Kota Marudu
8. KK Semporna

INSTITUSI
INSTITUTION



104

KOLEJ KOMUNITI
COMMUNITY COLLEGES



94.2%
KEBOLEHPASARAN GRADUAN
GRADUATE EMPLOYABILITY

PROGRAM
PROGRAMME



64

PROGRAM SEPENUH MASA
FULL TIME PROGRAMMES



16 DIPLOMA
DIPLOMA

40 SIJIL
CERTIFICATE

8 SIJIL KEMAHIRAN
KHAS
SPECIAL SKILLS
CERTIFICATE

STAF AKADEMIK
ACADEMIC STAFF



2,780

PENSYARAH
LECTURERS



39.4%



60.6%

0.6% DOKTOR FALSAFAH
PHD

24.7% SARJANA
MASTER

60.3% SARJANA MUDA
BACHELOR

14.4% DIPLOMA DAN
LAIN-LAIN /
DIPLOMA AND
OTHERS

PELAJAR
STUDENT



16,152

ENROLMEN
ENROLMENT



54.0%



46.0%

511 DIPLOMA
DIPLOMA

15,585 SIJIL
CERTIFICATE

56 SIJIL KEMAHIRAN
KHAS
SPECIAL SKILLS
CERTIFICATE



TERBAIK KOLEJ KOMUNITI | THE BEST OF COMMUNITY COLLEGE

30 rekaana busana telah dihasilkan untuk Selebriti Astro Awani sepanjang tahun 2020 melalui kerjasama dua hala antara JPPKK – Kolej Komuniti Baling dan Kolej Komuniti Jeli bersama Astro Awani. Majlis bagi kerjasama tersebut telah diadakan pada 3 Februari 2020.

30 fashion designs were produced for Astro Awani Celebrities throughout 2020 through a bilateral collaboration between JPPKK - Baling Community College and Jeli Community College with Astro Awani. The ceremony for the cooperation was held on 3 February 2020.

Puan Norfarrah Syahirah Shaari, Pembantu Tadbir di Kolej Komuniti Teluk Intan telah menerima Anugerah Wira Belia COVID-19 pada 15 Ogos 2020 di Persada International Convention Centre, Johor Bahru.

Puan Norfarrah Syahirah Shaari, an Administrative Assistant at Teluk Intan Community College received the COVID-19 Youth Hero Award on 15 August 2020 at Persada International Convention Center, Johor Bahru.

Saudara Saiful Muqit bin Saiful Bahri, pelajar Kolej Komuniti Bandar Penawar telah berjaya memenangi kejuaraan Pertandingan E-sport Nivea Men E-MyPadang FIFA20 1v1 mode Championship 2020.

Saiful Muqit bin Saiful Bahri, a student of Bandar Penawar Community College won the Nivea Men E-sport Competition E-MyPadang FIFA20 1v1 mode Championship 2020.

Kolej Komuniti Selayang telah terpilih di antara 10 terbaik daripada 363 penyertaan bagi Pertandingan Waste to Art dan Cabaran Trash to Cash 2020. Sesi penyampaian hadiah telah dilaksanakan secara maya melalui aplikasi Zoom dan disempurnakan oleh YB Puan Hajah Zuraida Kamaruddin, Menteri Perumahan dan Kerajaan Tempatan di Pejabat SWCorp Cyberjaya pada 18 Disember 2020.

Selayang Community College was selected among the top 10 out of the 363 entries for the Waste to Art Competition and Trash to Cash 2020 Challenge. The prize giving session was conducted virtually via Zoom application and was officiated by YB Puan Hajah Zuraida Kamaruddin, Minister of Housing and Local Government at the SWCorp Cyberjaya Office on 18 December 2020.

Kolej Komuniti Kuala Kangsar telah menganjurkan Program Jelajah Kemerdekaan Vespa Semenanjung Politeknik dan Kolej Komuniti Malaysia peringkat kebangsaan yang dilangsungkan pada 3 hingga 15 September 2020. Perjalanan tersebut telah mengambil masa selama 12 hari dengan jarak keseluruhan 2,446km.

Kuala Kangsar Community College had organised a national level Malaysia Polytechnic and Community College Peninsular Vespa Independence Tour Programme which was held on 3 to 15 September 2020. The journey took 12 days with a total distance of 2,446km.

Penubuhan inkubator makanan sejuk beku berasaskan ayam TVETpreneur @ Kolej Komuniti Arau melibatkan gabungan 4 alumni, 3 pelajar semasa dan 3 pelajar OKU. Pada 14 Disember 2020, mereka telah bersiaran langsung di TV AlHijrah. Inkubator ini melibatkan kerjasama antara Kolej Komuniti Arau dan Syarikat Al Haddad.

The establishment of a frozen food chicken-based incubator TVETpreneur @ Arau Community College is a combined effort by 4 alumni, 3 current students and 3 disabled students. On 14 December 2020, they went on a live broadcast on AlHijrah TV. This incubator involves a collaboration between Arau Community College and Syarikat Al Haddad.

Maskot Jom Masuk IPT bagi tahun 2020 telah dihasilkan melalui kerjasama di antara Kementerian Pendidikan Malaysia (KPM) dan Jabatan Pendidikan Politeknik dan Kolej Komuniti (JPPKK). Maskot tersebut direka khas menggunakan kepakaran pensyarah dan pelajar dari Kolej Komuniti Selayang, Kolej Komuniti Batu Gajah, Kolej Komuniti Besut dan Kolej Komuniti Ampang dengan kerjasama dan khidmat nasihat eksklusif daripada industri iaitu Wow Animation @ Team Ejen Ali.

The 2020 Jom Masuk IPT Mascot was produced through a collaboration between Ministry of Education Malaysia (MOE) and Department of Polytechnic and Community Colleges Education (DPCCE). The mascot was specially designed using the expertise of lecturers and students from Selayang Community College, Batu Gajah Community College, Besut Community College and Ampang Community College with exclusive cooperation and advice from the industry, namely Wow Animation @ Team Agent Ali.

Kejohanan Merdeka E-Sport Kolej Komuniti Malaysia yang telah berlangsung pada 26 Ogos hingga 2 September 2020 dikelolakan oleh Kolej Komuniti Pulau Pinang dengan kerjasama Majlis Sukan Kolej Komuniti (MASKOM), Jabatan Belia dan Sukan (JBS) dan Persatuan Sukan Elektronik Negeri Pulau Pinang. Dua (2) kategori dipertandingkan melibatkan seramai 484 penyertaan dari pelajar Kolej Komuniti seluruh negara. Kolej Komuniti Bentong dan Kolej Komuniti Klang masing-masing memenangi kategori Call of Duty dan Mobile Legend.

Malaysia Community College Merdeka E-Sport Championship which has took place on 26 August to 2 September 2020 was organised by Penang Community College in collaboration with the Community College Sports Council (MASKOM), Department of Youth and Sports (JBS) and Penang State Electronic Sports Association. Two (2) categories were contested with a total of 484 entries from Community College students nationwide. Bentong Community College and Klang Community College won the Call of Duty and Mobile Legend categories respectively.

Menyahut seruan kerajaan untuk Komuniti yang Sihat dan Cergas, Kolej Komuniti Ledang dengan kerjasama Majlis Sukan Kolej Komuniti (MASKOM) telah menganjurkan Community College (CC) Virtual Merdeka Ride 2020 bermula 1 Ogos hingga 22 September 2020. Seramai 623 peserta dari seluruh negara menyertai program ini secara maya.

Responding to the government's call for a Healthy and Active Community, Ledang Community College in collaboration with the Community College Sports Council (MASKOM) had organized a Community College (CC) Virtual Merdeka Ride 2020 from 1 August to 22 September 2020. A total of 623 participants from all over the country participated in this program virtually.

Briged Sukarelawan Kolej Komuniti (BriSK) negeri Selangor telah melaksanakan satu program kemasyarakatan menyantuni anak yatim di Maahad Tahfiz Al-Habbah pada 19 hingga 30 September 2020. Antara aktiviti yang dilaksanakan adalah pembaikan kecil elektrik dan awam, lukisan mural, baik pulih komputer, pengurusan perpustakaan, keselamatan dan kebersihan kepada warga pusat tahfiz.

Selangor Community College Volunteer Brigade (BriSK) had organised a caring for orphans community programme at Maahad Tahfiz Al-Habbah from 19 to 30 September 2020. Among the activities carried out were minor electrical and civil maintenance, mural painting, computer repair, and library, security and hygiene management to the residents of the tahfiz centre.

Program Community Well Doing – Positive Synergy for Better Caring Community oleh Briged Sukarelawan Kolej Komuniti (BriSK) Negeri Sabah telah dilaksanakan di Kota Marudu pada 25 hingga 27 Oktober 2020. Antara aktiviti yang dilaksanakan adalah pembaikan kecil elektrik dan awam serta kursus TVET kepada komuniti setempat.

A Well Doing Community Programme - Positive Synergy for Better Caring Community by Sabah Community College Volunteer Brigade (BriSK) was held in Kota Marudu on 25 to 27 October 2020. Among the activities carried out were minor electrical and civil maintenance as well as TVET courses to the local community.

Program Be Colorful Be Beautiful merupakan satu program sukarelawan oleh Briged Sukarelawan Kolej Komuniti (BriSK) negeri Terengganu yang telah dilaksanakan pada 22 hingga 23 September 2020. Antara aktiviti yang dilaksanakan adalah lukisan mural dan pembaikan kecil elektrik.

Be Colorful Be Beautiful Programme is a volunteer programme by Terengganu Community College Volunteer Brigade (BriSK) which was implemented on 22 to 23 September 2020. Among the activities implemented were mural painting and small electrical repairs.

Program Brisk Care Heals 2020 telah dilaksanakan pada 4 hingga 7 Disember 2020 oleh Briged Sukarelawan Kolej Komuniti Negeri Kedah/Perlis dengan kerjasama Hospital Daerah Sik, IPD Daerah Sik, komuniti Mukim Jeneri dan Sik, Kedah. Antara aktiviti yang dijalankan adalah seperti derma darah dan sumbangan barangan keperluan asas kepada golongan miskin

The Brisk Care Heals 2020 Programme was held on 4 to 7 December 2020 by Kedah/Perlis Community College Volunteer Brigade in collaboration with Sik District Hospital, Sik IPD, and Jeneri and Sik, Kedah communities. Among the activities carried out were blood donation and basic necessities donation to the poor.

Bengkel Pembangunan Pelajar My Brighter Future (MyBF) Bersama Yayasan Tenaga Nasional (YTN) telah dilaksanakan pada 10 hingga 12 September 2020 di Courtyard Hotel@1 Borneo Sabah melibatkan 68 orang pelajar daripada politeknik dan kolej komuniti di Sabah. Pada masa yang sama, Majlis Menandatangani Nota Persefahaman (NOU) Program MyBF KPT-YTN telah diadakan pada 11 September 2020 di Universiti Malaysia Sabah.

My Brighter Future Student Development Workshop (MyBF) with Yayasan Tenaga Nasional (YTN) on 10 to 12 September 2020 at Courtyard Hotel@1 Borneo Sabah involving 68 students from polytechnics and community colleges in Sabah. At the same time, a Note of Understanding (NOU) Signing Ceremony of KPT-YTN MyBF Programme was held on 11 September 2020 at Universiti Malaysia Sabah.

Bahagian Ambilan dan Pembangunan Pelajar dengan kerjasama Politeknik dan Kolej Komuniti Negeri Johor telah berjaya menganjurkan program sukarelawan peringkat kebangsaan di Parit Sulong, Batu Pahat, Johor. Program Sukarelawan "Intai Desa @ Parit Sulong" PolyCC Volunteers ini bermula pada 5 hingga 27 September 2020. Aktiviti kemasyarakatan yang dilaksanakan sepanjang program ini berlangsung adalah seperti outreach PolyCC, penanaman pokok, pembaikan kecil elektrik dan awam, pemasangan lampu dan pengecas smartphone solar serta kursus pendek masakan. Objektif program ini adalah untuk melahirkan pelajar yang holistik dan berciri warga global. Program ini telah dirasmikan oleh YB Menteri Pengajian Tinggi pada 27 September 2020.

Student Admission and Development Division in collaboration with Johor Polytechnic and Community College has successfully organised a national level volunteer programme in Parit Sulong, Batu Pahat, Johor. The "Intai Desa @ Parit Sulong" PolyCC Volunteer Programme was held on 5 to 27 September, 2020. Community activities carried out during the programme include PolyCC outreach, tree planting, small electrical and civil maintenance, installation of solar smartphone lights and chargers as well as short courses in cooking. The objective of this programme is to produce global and holistic students. This programme was officiated by the Honorable Minister of Higher Education on 27 September 2020.

Satu sesi dialog telah diadakan antara Pengurusan Tertinggi Jabatan Pendidikan Politeknik dan Kolej Komuniti (JPPKK) bersama Majlis Perwakilan Pelajar (MPP) Politeknik dan Jawatankuasa Perwakilan Pelajar (JPP) Kolej Komuniti pada 19 November 2020 secara dalam talian. Sesi dua hala ini bertujuan membincangkan berkenaan isu semasa dari segi akademik dan kebajikan pelajar yang terkesan akibat pandemik COVID-19.

An online dialogue session was held between the Top Management of the Department of Polytechnic and Community College Education (DPCCE) together with the Polytechnic Student Representative Council (MPP) and the Community College Student Representative Committee (JPP) on 19 November 2020. This two-way session discussed the current issues related to academics and swelfare of the student who are affected by the COVID-19 pandemic.

VISI

Menjadi peneraju institusi TVET yang unggul

MISI

1. Menyediakan akses yang meluas kepada program TVET berkualiti dan diiktiraf
2. Memperkasa komuniti melalui pembelajaran sepanjang hayat
3. Melahirkan graduan holistik, berciri keusahawanan dan seimbang
4. Memanfaatkan sepenuhnya perkongsian pintar dengan pihak berkepentingan

PIAGAM PELANGGAN

JPPKK beriltizam memberi perkhidmatan yang berkualiti, beretika, profesional, cekap dan mesra dengan memastikan institusi di bawah kuasanya:

1. menyediakan program pengajian yang mendapat akreditasi daripada MQA atau badan-badan profesional yang berkaitan;
2. memproses pengambilan pelajar ke politeknik dan kolej komuniti mengikut syarat dan kriteria yang ditetapkan serta memaklumkan keputusan kemasukan dalam DUA PULUH (20) hari bekerja selepas tarikh tutup permohonan;
3. melaksanakan bayaran bantuan kewangan dalam tempoh TIGA PULUH (30) hari bekerja selepas keputusan diumumkan kepada pelajar yang layak; dan
4. memaklumkan keputusan peperiksaan dalam tempoh EMPAT BELAS (14) hari bekerja selepas semester pengajian berakhir.

VISION

To be the leading-edge TVET institution

MISSION

1. *To provide wide access to quality and recognised TVET programmes*
2. *To empower communities through lifelong learning*
3. *To develop holistic, entrepreneurial and balanced graduates*
4. *To capitalise on smart partnership with stakeholders*

CLIENT CHARTER

The DPCCE is committed in ensuring that the institutions under its purview will provide quality, ethical, professional, efficient and friendly services as follows:

1. *to provide programmes of study that are accredited by MQA or recognised by professional bodies;*
2. *to ensure students' intake processes adhere to the stipulated rules and criteria, and the results are made available within TWENTY (20) working days after the closing date of the applications;*
3. *to provide financial assistance within THIRTY (30) working days after the announcement of the results to eligible community college students; and*
4. *to announce the examination results within FOURTEEN (14) working days after the semester of study ends.*

CARTA ORGANISASI | ORGANISATION CHART
JABATAN PENDIDIKAN POLITEKNIK DAN KOLEJ KOMUNITI
DEPARTMENT OF POLYTECHNIC AND COMMUNITY COLLEGE EDUCATION

JABATAN | DEPARTMENT

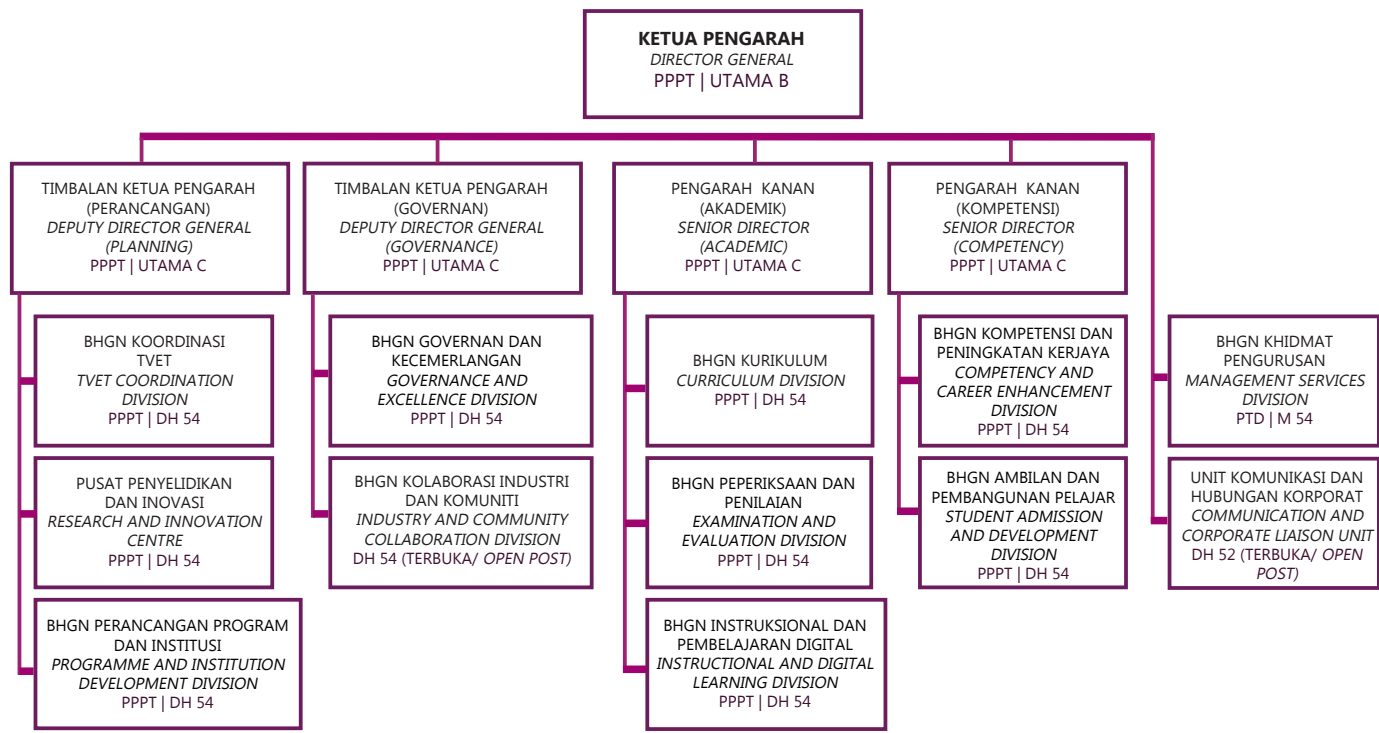

Jabatan Pendidikan Politeknik dan Kolej Komuniti *Department of Polytechnic and Community College Education*
Kementerian Pengajian Tinggi *Ministry of Higher Education*
 Aras 4–7, Galeria PjH, Jalan P4W, Persiaran Perdana, Presint 4, 62100 Putrajaya
 T +603 8891 9000 F +603 8891 9300 W <http://mypolyc.edu.my>

Bil No	Jawatan dan Bahagian <i>Position and Division</i>	Pengarah <i>Director</i>	Setiausaha Pejabat <i>Office Secretary</i>
1	Ketua Pengarah <i>Director General</i>	YBrs. Ts. Zainab binti Ahmad T: 0388919002 F: 0388919306 E: zainab.ahmad@mohe.gov.my	Puan Norsyahidah binti Mohdsani T: 0388919008 E: norsyahidah.sani@mohe.gov.my
2	Timbalan Ketua Pengarah (Perancangan) <i>Deputy Director General (Planning)</i>	YBrs. Dr. Zubaidah binti Aman T: 0388919027 F: 0388919061 E: drzubaidah@mohe.gov.my	Puan Sazila binti Salim T: 0388919005 E: sazila.salim@mohe.gov.my
3	Timbalan Ketua Pengarah (Governan) <i>Deputy Director General (Governance)</i>	Ts. Haji Mohamad Amin bin Hamat T: 0388919004 F: 0388919061 E: amin.hamat@mohe.gov.my	Puan Siti Sarah binti Ab Rahman T: 0388919013 E: sitisarah.rahman@mohe.gov.my
4	Pengarah Kanan (Akademik) <i>Senior Director (Academic)</i>	YBrs. Dr. Mohd Rashahidi @ Rusdi bin Mohamood T: 0388919002 F: 0388919306 E: mohdrashahidi@mohe.gov.my	Puan Nor Hasmaniza binti Ahmad T: 0388919022 E: hasmaniza@mohe.gov.my
5	Pengarah Kanan (Kompetensi) <i>Senior Director (Competency)</i>	Encik Roslee bin Yahya T: 0388919017 F: 0388919304 E: roslee@mohe.gov.my	Cik Nor Anis Aliza binti Mohd Khalid T: 0388919238 E: anisaliza.khalid@mohe.gov.my
6	Pengarah Bahagian Khidmat Pengurusan <i>Director of Management Services Division</i>	Puan Nooraidah binti Abdullah T: 0388919111 F: 0388919300 E: nooraidah.abd@mohe.gov.my	Puan Siti Zulaiha binti Mohd T: 0388919010 E: zulaiha.mohd@mohe.gov.my
7	Pengarah Bahagian Koordinasi TVET <i>Director of TVET Coordination Division</i>	YBrs. Dr. Shamsuri bin Abdullah T: 0388887566 F: 0388919314 E: shamsuri.a@mohe.gov.my	Puan Nurul Atikah binti Arif T: 0388887199 E: atikah.arif@mohe.gov.my

Bil No	Jawatan dan Bahagian <i>Position and Division</i>	Pengarah <i>Director</i>	Setiausaha Pejabat <i>Office Secretary</i>
8	Pengarah Bahagian Perancangan Program dan Institusi <i>Director of Programme and Institution Planning Division</i>	Ts. Haji Muhamad Rumzi bin Mamat T: 038882833 F: 0388882733 E: rumzi.mamat@mohe.gov.my	Puan Raja Norhaslinda binti Raja Abdul Shukor T: 0388882528 E: rajanorhaslinda@mohe.gov.my
9	Pengarah Pusat Penyelidikan dan Inovasi <i>Director of Research and Innovation Centre</i>	YBrs. Dr. Ishak bin Mohamad T: 0388882633 F: 0388919300 E: ishak.mohamad@mohe.gov.my	Puan Norhayati binti Abdullah T: 0388882633 E: norhayati.abd@mohe.gov.my
10	Pengarah Bahagian Governan dan Kecemerlangan <i>Director of Governance and Excellence Division</i>	Tuan Haji Mohd Nasir bin Abd Ghani T: 0388882877 F: 0388887211 E: mohdnasir.ghani@mohe.gov.my	Puan Nor Azila binti Borham T: 0388882787 E: azila.borham@mohe.gov.my
11	Pengarah Bahagian Kolaborasi Industri dan Komuniti <i>Director of Industry and Community Collaboration Division</i>	Ts. Zainah binti Rujihan T: 0388883211 F: 0388885625 E: zainah.rujihan@mohe.gov.my	Puan Nur Ektierrina binti Haniz T: 0388883511 E: nurektierrina@mohe.gov.my
12	Pengarah Bahagian Kurikulum <i>Director of Curriculum Division</i>	Ts. Noor Aidi binti Nadzri T: 0388919031 F: 0388919056 E: nooraidi.nadzri@mohe.gov.my	Cik Bavani Sri a/p Iyaru T: 0388919033 E: bavani.iyaru@mohe.gov.my
13	Pengarah Bahagian Instruksional dan Pembelajaran Digital <i>Director of Instructional and Digital Learning Division</i>	Encik Noor Azizan bin Itam T: 0388884243 F: 0388919300 E: nazizan.itam@mohe.gov.my	Puan Yudril Absoro binti Harun T: 0388882950 E: yudril.harun@mohe.gov.my
14	Pengarah Bahagian Peperiksaan dan Penilaian <i>Director of Examination and Evaluation Division</i>	Tuan Haji Rosli bin Idris T: 0388883661 F: 0388885634 E: rosli.idris@mohe.gov.my	Puan Noor Aidawani binti Ali T: 0388882630 E: aidawani.ali@mohe.gov.my
15	Pengarah Bahagian Kompetensi dan Peningkatan Kerjaya <i>Director of Competency and Career Enhancement Division</i>	YBrs. Dr. Haji Abd Latif bin Ahmad T: 0388919241 F: 0388919304 E: abdlatif@mohe.gov.my	Puan Siti Hawa binti Hamdon T: 0388919289 E: hawa.hamdon@mohe.gov.my
16	Pengarah Bahagian Ambilan dan Pembangunan Pelajar <i>Director of Student Admission and Development Division</i>	Puan Noranyza binti Mohamad Yusoff T: 0388883102 F: 0388882111 E: noranyza.yusoff@mohe.gov.my	Puan Noor Najeeha Nasha binti Mohd Salim T: 0388883102 E: najeehanasha@mohe.gov.my
17	Ketua Unit Komunikasi dan Hubungan Korporat <i>Head of Communication and Corporate Liaison Unit</i>	-Kosong- -Vacant-	



PERAK			
Bil No	Nama dan Alamat Kolej Komuniti Name and Address of Community College	Pengarah Director	Pegawai Perhubungan Awam Public Relations Officer
1	Kolej Komuniti Teluk Intan 10-20 Persiaran Intanovna Taman Intanovna 36000 Teluk Intan, Perak T: 05-6222134 F: 05-6222136 W: kktelukintan.mypolycc.edu.my No.Perakuan Institusi: KOLEJ KOMUNITI/KKTI(A01)	Encik Meor M. Sharifuddin bin Meor Shukri (Pengarah DH48) E: pgrhkktin@mohe.gov.my	Encik Mohd Hafizan bin Mohamed Hassan (DH44) T: 05-6222134 HP: 012-4631122 E: mhafizanhassan@gmail.com
2	Kolej Komuniti Chenderoh Lot 43, Jalan Industri MIEL 2 Kawasan Perindustrian IKS 33000 Kuala Kangsar, Perak T: 05-7733773 F: 05-7733774 W: kkchenderoh.mypolycc.edu.my No.Perakuan Institusi: KOLEJ KOMUNITI/KKCP(A02)	Puan Rosediah binti Ibrahim (Pengarah DHS2) T: 05-7733777 E: pgrhkchenderoh@mohe.gov.my	Encik Sazeli bin Ghazali (S41) T: 05-7733761 HP: 017-5933192 E: gsazeli@gmail.com
3	Kolej Komuniti Gerik Bukit Nasah 33300 Gerik, Perak T: 05-7916199 F: 05-7916399 W: kkgerik.mypolycc.edu.my No.Perakuan Institusi: KOLEJ KOMUNITI/KKGP(A03)	Encik Ahmad Rizal bin Omar (Pengarah DHS2) T: 05-7916199 E: pgrhkkgarik@mohe.gov.my	Encik Mohd. Tazli bin Abd. Hamid (S41) T: 05-7916199 HP: 016-4227174 E: tazli7171@gmail.com
4	Kolej Komuniti Sungai Siput Kampung Sungai Sejuk Peti Surat 390 31100 Sg. Siput Utara, Perak T: 05-5971440 F: 05-5982157 W: kksungaisiput.mypolycc.edu.my No.Perakuan Institusi: KOLEJ KOMUNITI/KKSS(A04)	Encik Zulkifli bin Kamarudin (Pengarah DHS2) T: 05-5981817 E: pgrhkks@mohe.gov.my	Puan Nurul Azirah binti Mohd Yunus (S44) T: 05-5971440 HP: 013-5055592 E: nurulazirah@kks.edu.my
5	Kolej Komuniti Pasir Salak Jalan Lebu Paduka, Changkat Lada 36800 Kg. Gajah, Perak T: 05-6552300 F: 05-6552800 W: kkpasirsalak.mypolycc.edu.my No.Perakuan Institusi: KOLEJ KOMUNITI/KKPS(A05)	Puan Roziah binti Ismail (Pengarah DHS2) T: 05-6552100 E: pgrhkpsa@mohe.gov.my	Encik Azizulrohimi bin Basirun (S41) T: 05-6552300 HP: 018-5724844 E: gjoj_arb@yahoo.com

Bil No	Nama dan Alamat Kolej Komuniti <i>Name and Address of Community College</i>	Pengarah <i>Director</i>	Pegawai Perhubungan Awam <i>Public Relations Officer</i>
6	Kolej Komuniti Batu Gajah Jalan Bandar Baharu 2 Pusat Bandar Baru 31000 Batu Gajah, Perak T: 05-3651966 F: 05-3651979 W: kkbaturgajah.mypolycc.edu.my No.Perakuan Institusi: KOLEJ KOMUNITI/KKBG(A06)	Cik Noor Hashimah binti Ali (Pengaruh DH48) T: 05-3651976 E: pgrhkkbtgajah@mohe.gov.my	Puan Siti Dalia Muhammad (DH44) T: 05-3651996 HP: 012-5043446 E: dalia@kkbtgajah.edu.my
7	Kolej Komuniti Taiping No. 25, Laluan Kamunting 3 Bandar Kamunting 36400 Kamunting, Perak T: 05-8911867 F: 05-8051946 W: kктаiping.mypolycc.edu.my No.Perakuan Institusi: KOLEJ KOMUNITI/KKTP(A07)	Encik Aznur Anuar bin Ab Azid (Pengaruh DH48 (Memangku)) E: pgrhkktaiping@mohe.gov.my	Puan Estee Soon Bee Ling (DH44) T: 05-8911867 HP: 012-5588263 E: esteesoon@gmail.com
8	Kolej Komuniti Bagan Datuk No. 40-51, Lorong Lagenda 2, Medaniaga Lagenda 36400 Hutan Melintang, Perak T: 05-6413694 / 695 F: 05-6413686 W: kkbagandatak.mypolycc.edu.my No.Perakuan Institusi: KOLEJ KOMUNITI/KKBGD(A08)	Encik Zainuddin bin Kasmuri (Pengaruh DH48) T: 05-6413695 E: pgrhkkbdatoh@mohe.gov.my	Puan Norzalina binti Mohd Yusof (DH42) T: 05-6413694 HP: 019-3237504 E: norzalina.my@kkbgd.edu.my
9	Kolej Komuniti Bagan Serai No. 29, Jalan Syed Thauphy 2, 34300 Bagan Serai, Perak T: 05-7210020 F: 05-7210662 W: kkbaganserai.mypolycc.edu.my No.Perakuan Institusi: KOLEJ KOMUNITI/KKBSP(A09)	Encik Mohamad Akhyar binti Mohd. Noor (Pengaruh DH48) T: 05-8950902 E: pgrhkkbserai@mohe.gov.my	Encik Muhamad Suhaimi binti Ramli (DH41) T: 05-8950900 HP: 013-3778838 E: suhaimi@kkbaganserai.edu.my
10	Kolej Komuniti Manjung Lot. 31, Pusat Persiaran PM 2/2 Pusat Bandar Seri Manjung, Seksyen 2 32040 Seri Manjung, Perak T: 05-6884526 F: 05-6884552 W: kkmanjung.mypolycc.edu.my No.Perakuan Institusi: KOLEJ KOMUNITI/KKCM(A11)	Encik Hishamudin bin Musa (Pengaruh DH44) E: pgrhkkmanjung@mohe.gov.my	Encik Muhammad Ikhwan Syafiq bin Zulkifli (DH41) T: 05-6884526 HP: 013-4887704 E: ikhwansyafiq@kkcm.edu.my

Bil No	Nama dan Alamat Kolej Komuniti Name and Address of Community College	Pengarah Director	Pegawai Perhubungan Awam Public Relations Officer
11	Kolej Komuniti Kuala Kangsar No. 60-62, Bangunan MPKK Jalan Dato Maharaja Lela 33000 Kuala Kangsar, Perak T: 05-7773770 F: 05-7774770 W: kkkualakangsar.mypolycc.edu.my No.Perakuan Institusi: KOLEJ KOMUNITI/KKCK(A12)	Encik Ahmad Nashad bin Zakaria (Pengarah DH44) E: pgrhkkkkangsar@mohe.gov.my	Puan Norliza binti Ab Halim (DH44) T: 05-7773770 HP: 013-2226891 E: ismiliza@gmail.com
12	Kolej Komuniti Tapah Lot 9396, Wisma Chan Poh Lim 35000 Tapah, Perak T: 05-4010072 F: 05-4010073 W: kktapah.mypolycc.edu.my No.Perakuan Institusi: KOLEJ KOMUNITI/KKCT(A15)	Encik Mohd Fuad bin Osman (Pengarah DH44) E: pgrhkktapah@mohe.gov.my	Encik Mohd Fauze bin Abd Aziz (DH44) T: 05-4010072 HP: 019-4610718 E: pojisan1984@gmail.com
13	Kolej Komuniti RTC Gopeng Peti Surat 11, Kompleks RTC Perak Km 16, Jalan Gopeng Kawasan Perindustrian Gopeng 2 31600 Gopeng, Perak T: 05-3571737 F: 05-3572098 W: kkrctgopeng.mypolycc.edu.my No.Perakuan Institusi: KOLEJ KOMUNITI/KKCGP(A16)	Encik Niza Asyadi bin Hamzah (Pengarah DH44) T: 05-3572141 E: pgrhkrctcg@mohe.gov.my	Puan Fauzimah binti Wahab (DH44) T: 05-3571737 HP: 019-3889019 E: fauzimahwahab@gmail.com
14	Kolej Komuniti Cawangan Lenggong Jalan Alang Iskandar 33400 Lenggong, Perak T: 05-7674153 No.Perakuan Institusi: KOLEJ KOMUNITI/KKCL(A14) *Kolej induk- Kolej Komuniti Sungai Siput		

SELANGOR

Bil No	Nama dan Alamat Kolej Komuniti <i>Name and Address of Community College</i>	Pengarah <i>Director</i>	Pegawai Perhubungan Awam <i>Public Relations Officer</i>
1	Kolej Komuniti Sabak Bernam Jalan Raja Chulan 45200 Sabak Bernam, Selangor T: 03-32163235 F: 03-32163236 W: kksabakbernam.mypolycc.edu.my No.Perakuan Institusi: KOLEJ KOMUNITI/KKSB(B01)	Encik Kamal Bakshir bin Mohd Kassim (Pengarah DH52) T: 03-32163464 E: pgrhkksbs@mohe.gov.my	Tuan Haji Mohamed Rizal bin Muhd Tayab (S44) T: 03-32163235 HP: 019-2228669 E: hjrizalns4@gmail.com
2	Kolej Komuniti Kuala Langat Jalan Sultan Suleiman Shah, Jugra 42700 Banting, Kuala Langat, Selangor T: 03-31202030 F: 03-31202080 W: kkkualalangat.mypolycc.edu.my No.Perakuan Institusi: KOLEJ KOMUNITI/KKKL(B02)	Dr. Zamzam bin Mohd Walid (Pengarah DH52) T: 03-31202050 E: pgrhkkkla@mohe.gov.my	Encik Mohd Asyraf bin Md Sum (DH48) T: 03-31202030 HP: 016-2135061 E: asyraf@mohe.gov.my
3	Kolej Komuniti Hulu Selangor No 43-57 Jalan Kelah 2, Taman Perniagaan Kelah 44300 Batang Kali, Selangor T: 03-60571717 F: 03-60571718 W: kkhuluselangor.mypolycc.edu.my No.Perakuan Institusi: KOLEJ KOMUNITI/KKHS(B03)	Encik Ahmad Arman bin Nor Anuar (Pengarah DH48) T: 03-60571717 E: pgrhkkhse@mohe.gov.my	Encik Kamaruzzaman bin Mohamed Ranip (DH48(M)) T: 03-60571717 HP: 012-6137534 E: kamaruzzaman@kkhse.edu.my
4	Kolej Komuniti Hulu Langat Jalan Prima Saujana 2/G Taman Prima Saujana 43000 Kajang, Selangor T: 03-87370037 F: 03-87370027 W: kkhululangat.mypolycc.edu.my No.Perakuan Institusi: KOLEJ KOMUNITI/KKHL(B04)	Encik Zaidi bin Zakaria (Pengarah DH52) E: pgrhkkhla@mohe.gov.my	Puan Leong Ching Yee (S44(M)) T: 03-87370037 HP: 012-3133872 E: ching@kklh.edu.my
5	Kolej Komuniti Selayang Persiaran Pegawai KM 16, Jalan Ipoh 68100 Batu Caves, Selangor T: 03-61368200 F: 03-61207200 W: kkselayang.mypolycc.edu.my No.Perakuan Institusi: KOLEJ KOMUNITI/KKSY(B05)	Ts. Abdul Razak bin Sabtu (Pengarah DH54) T: 03-61368200 E: pgrhkkselayang@mohe.gov.my	Puan Fazliatul binti Mohamed Isa (S41) T: 03-61368200 HP: 017-3642800 E: fazliatul@kkselayang.edu.my

Bil No	Nama dan Alamat Kolej Komuniti Name and Address of Community College	Pengarah Director	Pegawai Perhubungan Awam Public Relations Officer
6	Kolej Komuniti Ampang Lot PT 3890, Medan Bukit Indah 4 Pusat Bandar Bukit Indah 68000 Ampang, Selangor T: 03-42800201 F: 03-42803175 W: kkampang.mypolycc.edu.my No.Perakuan Institusi: KOLEJ KOMUNITI/KKAS(B06)	Encik Zahid bin Daim (Pengarah DH48) E: pgrhkkampang@mohe.gov.my	Puan Rozaimi binti Rasi (DH44) T: 03-42800201 HP: 012-3956825 E: rozaimi@kkampang.edu.my
7	Kolej Komuniti Tanjong Karang Pusat Bandar Tanjong Karang 45500 Tanjong Karang, Selangor T: 03-32692845 F: 03-32692851 W: kktanjongkarang.mypolycc.edu.my No.Perakuan Institusi: KOLEJ KOMUNITI/KKCTK(B11)	Encik Muhammad Andie bin Mamat (Pengarah DH44) E: pgrhkkkt@mohe.gov.my	Puan Sharifah Marwati binti Syed Mohamed (DH48) T: 03-32692840 HP: 019-6507037 E: sharifah@kktk.edu.my
8	Kolej Komuniti Klang No. 2680, Persiaran Tengku Ampuan Rahimah 41200 Klang, Selangor T: 03-33732030 F: 03-33732080 W: kkklang.mypolycc.edu.my No.Perakuan Institusi: KOLEJ KOMUNITI/KKCKL(B12)	Encik Rahizam bin Karim (Pengarah DH44) E: pgrhkkklang@mohe.gov.my	Puan Najwaa Farhannah binti Abdul Halim (DH41) T: 03-33732030 HP: 013-2096726 E: najwaa@kkklang.edu.my
9	Kolej Komuniti Shah Alam D/A Politeknik Sultan Salahuddin Abdul Aziz Shah Persiaran Usahawan, Seksyen U1 40150 Shah Alam, Selangor T: 03-55114030 F: 03-55117030 W: kksahalam.mypolycc.edu.my No.Perakuan Institusi: KOLEJ KOMUNITI/KKCSA(B22)/1	Encik Muhapis bin A Hakim (Pengarah DH44) E: pgrhksa@mohe.gov.my	Puan Khalsa Afariza binti Mohd. Affami (DH41) T: 03-55114030 HP: 012-7757593 E: kaffami@gmail.com
10	Kolej Komuniti Kelana Jaya No 2, Jalan PJS 5/28B Petaling Jaya Commercial City 46150 Petaling Jaya, Selangor T: 03-77720259 F: 03-77720859 W: kkkelanajaya.mypolycc.edu.my No.Perakuan Institusi: KOLEJ KOMUNITI/KKKJ(B07)	Encik Rosidi bin Yub (Pengarah DH48) E: pgrhkkkeljaya@mohe.gov.my	Puan Sharmila Devi Krishnan (DH44) T: 03-77720259 HP: 012-3342475 E: shameldeve@gmail.com; sharmila@kkkj.edu.my
11	Kolej Komuniti Cawangan Sepang Wisma Aziz dan Rahmah, Jalan Warisan Putra 1 Taman Warisan Putra 43800 Dengkil, Selangor T: 03-87601484/ 03-87601857 No.Perakuan Institusi: KOLEJ KOMUNITI/KKCSG(B32) *Kolej induk- Kolej Komuniti Kuala Langat		Encik Mohd Asyraf bin Md Sum (DH48) T: 03-31202030 HP: 016-2135061 E: asyraf@mohe.gov.my

PAHANG

Bil No	Nama dan Alamat Kolej Komuniti <i>Name and Address of Community College</i>	Pengarah <i>Director</i>	Pegawai Perhubungan Awam <i>Public Relations Officer</i>
1	Kolej Komuniti Kuantan B 24, Jalan IM 3/13 Bandar Indera Mahkota 25200 Kuantan, Pahang T: 09-5721313 F: 09-5735000 W: kkkuantan.mypolycc.edu.my No.Perakuan Institusi: KOLEJ KOMUNITI/KKKUA(C01)	Encik Mohd Yusof bin Zakaria (Pengarah DH52) E: pgrhkkkuantan@mohe.gov.my	Puan N M Akmar Irdawaty binti Zulkifli (S44) T: 09-5721313 HP: 012-2035348 E: proakma1982@gmail.com
2	Kolej Komuniti Bentong KM 6 Karak Setia 28600 Karak, Pahang T: 09-2319460 F: 09-2319461 W: kkbentong.mypolycc.edu.my No.Perakuan Institusi: KOLEJ KOMUNITI/KKBT(C02)	Encik Ahmad Muzaffar bin Che Lah @ Abdul Aziz (Pengarah DH48) T: 09-2319462 E: pgrhkkbentong@mohe.gov.my	Encik Azhar bin Ahmad (S41) T: 09-2319460 HP: 013-3370701 E: tunjangbumi@gmail.com
3	Kolej Komuniti Temerloh By Pass, Batu 2 Jalan Temerloh, Kg. Chatin Ulu 28400 Temerloh, Pahang T: 09-2701552 F: 09-2701551 W: kktemerloh.mypolycc.edu.my No.Perakuan Institusi: KOLEJ KOMUNITI/KKTM(C03)	Encik Suhairi bin Ismail (Pengarah DH48) T: 09-2701555 E: pgrhkktemerloh@mohe.gov.my	Encik Mohd Zamri bin Kames @ Mansor (S41) T: 09-2701552 HP: 019-9196803 E: zamri.2403@gmail.com
4	Kolej Komuniti Paya Besar Batu 19, Jalan Maran 26300 Gambang, Pahang T: 09-5498811 F: 09-5495500 W: kkpayabesar.mypolycc.edu.my No.Perakuan Institusi: KOLEJ KOMUNITI/KKPB(C04)	Encik Mohd Faddilah bin Mohd Yusoh (Pengarah DH52) T: 09-5498812 E: pgrhkkpbe@mohe.gov.my	Encik Badrul Hisham bin Mohamad (S41) T: 09-5498811 HP: 013-9322668 E: badrul668@yahoo.com
5	Kolej Komuniti Rompin KM 5, Jalan Rompin Pekan 26800 Kuala Rompin, Pahang T: 09-4140333 F: 09-4141606 W: kkrmpin.mypolycc.edu.my No.Perakuan Institusi: KOLEJ KOMUNITI/KKRP(C05)	Encik Abu Bakar bin Mat Tai (Pengarah DH52) T: 09-4147833 E: pgrhkkrompin@mohe.gov.my	Encik Mohd Zulfakar bin Mohd Nawi (DH41) T: 09-4140333 HP: 013-2060211 E: mohdzulfakar.mohdnawi@kkrompin.edu.my
6	Kolej Komuniti Pekan Jalan Pekan-Kuantan Peramu Jaya 26600 Pekan, Pahang T: 09-4264000 F: 09-4264141 W: kkpekan.mypolycc.edu.my No.Perakuan Institusi: KOLEJ KOMUNITI/KKPN(C06)	Encik Mohammad Azwan bin Ja`Afar (Pengarah DH48) E: pgrhkkpekan@mohe.gov.my	Puan Ratinah binti Jaafar (DH44) T: 09-4264000 HP: 016-2097655 E: ratinah@kkkpekan.edu.my

Bil No	Nama dan Alamat Kolej Komuniti <i>Name and Address of Community College</i>	Pengarah <i>Director</i>	Pegawai Perhubungan Awam <i>Public Relations Officer</i>
7	Kolej Komuniti Jerantut Taman Wawasan Jalan Jerantut-Temerloh 27000 Jerantut, Pahang T: 09-2662945 F: 09-2662946 W: kjerantut.mypolycc.edu.my No.Perakuan Institusi: KOLEJ KOMUNITI/KKJR(C07)	Encik Mohd Zool Fazlee bin Basir (Pengarah DH48) E: pgrhkkjerantut@mohe.gov.my	Puan Noradila binti Amrun (DH41) T: 09-2662945 HP: 017-2762390 E: noradilaamrun@yahoo.com
8	Kolej Komuniti Raub Lot 11-19, Taman Amalina Lestari Simpang Kallang 27600 Raub, Pahang T: 09-3557077 F: 09-3558077 W: kkraub.mypolycc.edu.my No.Perakuan Institusi: KOLEJ KOMUNITI/KKCR(C12)	Encik Mohd Soffian bin Abdul Samat (Pengarah DH44) E: pgrhkkraub@mohe.gov.my	Encik Muhammad Asyraf bin Abdul Ghani (DH41) T: 09-3557077 HP: 017-3928136 E: muhdasyrafabdulghani@gmail.com
9	Kolej Komuniti Bera No. 1, Jalan Bera Jaya 2 Taman Bera Jaya 28300 Triang, Pahang T: 09-2502530 F: 09-2502531 W: kkbera.mypolycc.edu.my No.Perakuan Institusi: KOLEJ KOMUNITI/KKCB(C13)	Encik Mohd Saharudin bin Abuludin (Pengarah DH44) T: 09-2502533 E: pgrhkkbera@mohe.gov.my	Puan Siti Raihan Jamaludin (DH44) T: 09-2502530 HP: 019-7013326 E: raihanjamaludin@gmail.com
10	Kolej Komuniti Lipis Aras Bawah Bangunan UMNO Bahagian Lipis Jln Bukit Bius 27200 Kuala Lipis, Pahang T: 09-3101380 F: 09-3101382 W: kklipis.mypolycc.edu.my No.Perakuan Institusi: KOLEJ KOMUNITI/KKCL(C23)	Encik Mohd Hafiz bin Che Hashim (Pengarah DH44) T: 09-3101383 E: pgrhkklipis@mohe.gov.my	Puan Nurul Farhana binti Mokhtar (DH44) T: 09-3101380 HP: 019-4602955 E: n.farhanamokhtar@gmail.com
11	Kolej Komuniti Cawangan Maran Lot 32 Jalan Dagangan 2/2 Blok Perdagangan 2 26500 Maran, Pahang T: 09-4771205 F: 09-4771295 No.Perakuan Institusi: KOLEJ KOMUNITI/KKCMP(C14) *Kolej induk- Kolej Komuniti Paya Besar		Puan Nurul Huda binti Abdul Rashid T: 09-4771205 HP: 012-9540944 E: nhuda.rashid@gmail.com

KELANTAN

Bil No	Nama dan Alamat Kolej Komuniti Name and Address of Community College	Pengarah Director	Pegawai Perhubungan Awam Public Relations Officer
1	<p>Kolej Komuniti Kok Lanas Kok Lanas 16450 Ketereh, Kelantan T: 09-7880400 F: 09-7880401 W: kkkoklanas.mypolyc.edu.my No.Perakuan Institusi: KOLEJ KOMUNITI/KKCLK(D01)</p>	<p>Encik Ahmad Nasrul Hisyam bin Hamzah (Pengarah DH48) E: pgrhkkkoklanas@mohe.gov.my</p>	<p>Encik Ahmad bin Sulaiman (DH48) T: 09-7880400 HP: 019-7978271 E: ahmad.sulaiman@kkclk.edu.my</p>
2	<p>Kolej Komuniti Jeli D/A Kolej Komuniti Cawangan Tanah Merah PT 10505, Simpang Tiga Bechah Laut, Jalan Jedok 17500 Tanah Merah, Kelantan T: 09-9583800 F: 09-9583801 W: kkjeli.mypolyc.edu.my No.Perakuan Institusi: KOLEJ KOMUNITI/KKCJ(D11)</p>	<p>Encik Mohd Nizat bin Abdul Kadir (Pengarah DH44) E: pgrhkkjeli@mohe.gov.my</p>	<p>Puan Shahnaz binti Safi'ai (DH44) T: 09-9466666 HP: 017-6643929 E: sha81shahnaz@gmail.com</p>
3	<p>Kolej Komuniti Pasir Mas PT3302-3307, Taman Sri Kota Pasir Pekan 16250 Wakaf Bharu, Kelantan T: 09-7185911 F: 09-7185900 W: kkpasirmas.mypolyc.edu.my No.Perakuan Institusi: KOLEJ KOMUNITI/KKPM(D21)</p>	<p>Encik Hafizullah bin Samsudin (Pengarah DH44) T: 09-7185901 E: pgrhkkpasirmas@mohe.gov.my</p>	<p>Encik Nik Ahmad Rizal bin Wan Ismail (DH44) T: 09-7185911 HP: 013-3624240 E: nrizal71@gmail.com</p>
4	<p>Kolej Komuniti Cawangan Tanah Merah PT 10505, Simpang Tiga Bechah Laut, Jalan Jedok 17500 Tanah Merah, Kelantan T: 09-9583800 F: 09-9583801 No.Perakuan Institusi: KOLEJ KOMUNITI/KKCTM(D12) *Kolej induk- Kolej Komuniti Jeli</p>		<p>Puan Shahnaz binti Safi'ai (DH44) HP: 017-6643929 E: sha81shahnaz@gmail.com</p>
5	<p>Kolej Komuniti Cawangan Rantau Panjang PT 3113 & 3114, Lebuhraya Rantau Panjang 17200 Rantau Panjang, Kelantan T: 09-7950130 F: 09-7185900 No.Perakuan Institusi: KOLEJ KOMUNITI/KKCRP(D23) *Kolej induk- Kolej Komuniti Pasir Mas</p>		<p>Encik Nik Ahmad Rizal bin Wan Ismail (DH44) HP: 013-3624240 E: nrizal71@gmail.com</p>

JOHOR

Bil No	Nama dan Alamat Kolej Komuniti <i>Name and Address of Community College</i>	Pengarah <i>Director</i>	Pegawai Perhubungan Awam <i>Public Relations Officer</i>
1	Kolej Komuniti Segamat No. 24-34, Jln. Putra 1/1 Bandar Putra 85000 Segamat, Johor T: 07-9431633 F: 07-9436075 W: kkseamat.mypolycc.edu.my No.Perakuan Institusi: KOLEJ KOMUNITI/KKSJ(J01)	Encik Zazalli bin Lazin (Pengarah DH52) T: 07-9431392 E: pgrhkksegamat@mohe.gov.my	Encik Salleh bin Mohd Yusof (S41) T: 07-9431633 HP: 016-7176781 E: mrsallehyusof@gmail.com
2	Kolej Komuniti Ledang KM 5, Jalan Payamas 84900 Tangkak, Johor T: 06-9789295 F: 06-9791682 W: kkleidang.mypolycc.edu.my No.Perakuan Institusi: KOLEJ KOMUNITI/KKLJ(J02)	Encik Md. Nor bin Abdul Halim (Pengarah DH52) T: 06-9784582 E: pgrhkkledang@mohe.gov.my	Encik Md Nor bin Bachok (S41) T: 06-9789295 HP: 012-7370559 E: mdnor878@gmail.com
3	Kolej Komuniti Bandar Penawar Jalan Ungku Abdul Aziz Bandar Penawar 81930 Kota Tinggi, Johor T: 07-8225800 F: 07-8224880 W: kkbandarpenawar.mypolycc.edu.my No.Perakuan Institusi: KOLEJ KOMUNITI/KKBP(J03)	Encik Tahir bin Leemat (Pengarah DH52) T: 078222778 E: pgrhkkbpenawar@mohe.gov.my	Tuan Haji Norlizan bin Misran (S41) T: 07-8225800 HP: 016-7287657 E: ustazjordan71@gmail.com
4	Kolej Komuniti Segamat 2 KM 4, Jalan Jementah 85100 Batu Anam Segamat, Johor T: 07-9498227 F: 07-9498700 W: kksegamat2.mypolycc.edu.my No.Perakuan Institusi: KOLEJ KOMUNITI/KKS2(J04)	Encik Norizam bin Sekak (Pengarah DH52) T: 07-9498226 E: pgrhkksegamat2@mohe.gov.my	Encik Mohd Radzi bin Mansor (S41) T: 07-9498227 HP: 013-9188653 E: radzi@kksegamat2.edu.my
5	Kolej Komuniti Pasir Gudang No. 61, Jalan Kijang Taman Scientex 81700 Pasir Gudang, Johor T: 07-2543150 F: 07-2543160 W: kkpasirgudang.mypolycc.edu.my No.Perakuan Institusi: KOLEJ KOMUNITI/KKPG(J05)	Puan Fadzillah binti Mohd Yusof (Pengarah DH52) E: pgrhkkpg@mohe.gov.my	Puan Siti Khadijah binti Ahmad (S41) T: 07-2543150 HP: 013-7381081 E: sitikhadijah@kkpg.edu.my

Bil No	Nama dan Alamat Kolej Komuniti Name and Address of Community College	Pengarah Director	Pegawai Perhubungan Awam Public Relations Officer
6	Kolej Komuniti Kluang Jalan Tujuh, Taman Delima 46000 Kluang, Johor T: 07-7733505 F: 07-7733602 W: kkkluang.mypolycc.edu.my No.Perakuan Institusi: KOLEJ KOMUNITI/KKKJ(J06)	Encik Ali bin Sis (Pengarah DH48) T: 07-7733506 E: pgrhkkluang@mohe.gov.my	Encik Ahmad bin Hj Abu Samah (DH52) T: 07-7733505 HP: 017-8208226 E: ahmad@kkkluang.edu.my
7	Kolej Komuniti Batu Pahat Jalan EH1 Evergreen Height 83000 Batu Pahat, Johor T: 07-4284403 F: 07-4284420 W: kkbaturpahat.mypolycc.edu.my No.Perakuan Institusi: KOLEJ KOMUNITI/KKBPJ(J07)	Puan Kembek binti Ramlee (Pengarah DH48 (Memangku)) E: pgrhkkbatupahat@mohe.gov.my	Puan Farrah binti A. Rahim (DH44) T: 07-4284403 HP: 010-7133860 E: fara4817@gmail.com
8	Kolej Komuniti Muar No. 27-37, Pusat Perniagaan Sulaiman Jalan Sulaiman 84000 Muar, Johor T: 06-9533966 F: 06-9531168 W: kkmuar.mypolycc.edu.my No.Perakuan Institusi: KOLEJ KOMUNITI/KKCM(J12)	Puan Zariasya binti Jumaat (Pengarah DH44) E: pgrhkkmuar@mohe.gov.my	Puan Nur Nazihah binti Abu Bakar (DH29) T: 06-9533966 HP: 017-8408611 E: nazihahkmuar@gmail.com
9	Kolej Komuniti Bandar Tenggara 65-67 Jalan Anggerik 3/1 Taman Anggerik Tenggara 81440 Bandar Tenggara, Johor T: 07-8961361 F: 07-8961337 W: kkbantartenggara.mypolycc.edu.my No.Perakuan Institusi: KOLEJ KOMUNITI/KKCBT(J13)	Encik Khairul Anuar bin Ab. Wahab (Pengarah DH44) E: pgrhkkbtenggara@mohe.gov.my	Puan Rajeswary a/p Chandra Sekaran (DH41) T: 07-8961361 HP: 010-3945870 E: rajeswary@kkbtenggara.edu.my
10	Kolej Komuniti Tanjung Piai No 45-47, Jalan Delima Pusat Perdagangan Pantai 82000 Pontian, Johor T: 07-6869600 F: 07-6869603 W: kktanjungpiai.mypolycc.edu.my No.Perakuan Institusi: KOLEJ KOMUNITI/KKCTP(J15)	Encik Suffian bin Mohd Fabilah (Pengarah DH44) T: 07-6869601 E: pgrhkktpiai@mohe.gov.my	Puan Sakina binti Mad Yusap @ Mohd Yusof (DH48(M)) T: 07-6869600 HP: 019-7700867 E: sakina@kktanjungpiai.edu.my

Bil No	Nama dan Alamat Kolej Komuniti <i>Name and Address of Community College</i>	Pegarah <i>Director</i>	Pegawai Perhubungan Awam <i>Public Relations Officer</i>
11	Kolej Komuniti Pagoh No. 1,2,3,5,6 Jalan Pagoh Jaya 1/5 Taman Pagoh Jaya 84500 Muar, Johor T: 06-9736001 F: 06-9736002 W: kkpagoh.mypolycc.edu.my No.Perakuan Institusi: KOLEJ KOMUNITI/KKCPJ(J22)	Encik Mohd. Hafiz bin Hamdan (Pegarah DH44) T: 06-9736003 E: pgrhkkpagoh@mohe.gov.my	Encik Azlan bin Zakaria (DH48) T: 06-9736001 HP: 017-2397773 E: azlan750721@yahoo.com.my
12	Kolej Komuniti Kota Tinggi Lot 549, No. 1A, Jalan Abdullah 81900 Kota Tinggi, Johor T: 07-8821434 F: 07-8821435 W: kkkotatinggi.mypolycc.edu.my No.Perakuan Institusi: KOLEJ KOMUNITI/KKCKT(J23)	Encik Mohd Ramadan bin Mohd Khalid (Pegarah DH44) T: 07-8821436 E: pgrhkkk.tinggi@mohe.gov.my	Encik Muhamad Faiz bin Abdul Razak (DH41) T: 07-8821434 HP: 012-9238826 E: faizabulrazak@kkkotatinggi.edu.my
13	Kolej Komuniti Cawangan Gelang Patah No 3, Jalan Nusabayu 1/2 Taman Nusabayu, 79200 Iskandar Puteri Johor Bahru, Johor T: 07-5964159 F: 07-8224880 No.Perakuan Institusi: KOLEJ KOMUNITI/KKCGP(J33) *Kolej induk- Kolej Komuniti Bandar Penawar		Encik Norlizan bin Misran (S41) T: 07-5964159 HP: 016-7287657 E: ustazjordan71@gmail.com
14	Kolej Komuniti Simpang Renggam D/A Sekolah Kebangsaan Jubli Intan Jalan Sekolah 86300 Renggam, Kluang Johor T: 07-7535749 F:07-7535749 No.Perakuan Institusi: KOLEJ KOMUNITI/KKSRJ(J08)		

KEDAH

Bil No	Nama dan Alamat Kolej Komuniti <i>Name and Address of Community College</i>	Pengarah <i>Director</i>	Pegawai Perhubungan Awam <i>Public Relations Officer</i>
1	Kolej Komuniti Bandar Darulaman No. 17 Bandar Darulaman Jaya 06000 Jitra, Kedah T: 04-9182503 F: 04-9182506 W: kkbbandardarulaman.mypolycc.edu.my No.Perakuan Institusi: KOLEJ KOMUNITI/KKKBDA(K01)	Puan Salmah binti Ijam (Pengarah DH54 (Memangku)) T: 04-9182507 E: pgrhkkbda@mohe.gov.my	Puan Prinya Khunpitak a/p Tan (S41) T: 04-9182505 HP: 011-21901082 E: prinya87@gmail.com
2	Kolej Komuniti Sungai Petani No. 77, Lengkok Cempaka 1 Pusat Bandar Amanjaya 08000 Sungai Petani, Kedah T: 04-4412909 F: 04-4412924 W: kksungaipetani.mypolycc.edu.my No.Perakuan Institusi: KOLEJ KOMUNITI/KKSP(K02)	Encik Khairul Anuar bin Ishak (Pengarah DH52) T: 04-4412930 E: pgrhkksgpetani@mohe.gov.my	Puan Faridah Hanim Abdul Ghani (S44) T: 04-4413909 HP: 016-4500117 E: cicitgorillaz@yahoo.com
3	Kolej Komuniti Kulim Jalan Kota Kenari 2 Taman Kota Kenari 09000 Kulim, Kedah T: 04-4900412 F: 04-4900385 W: kkkulim.mypolycc.edu.my No.Perakuan Institusi: KOLEJ KOMUNITI/KKKU(K03)	Puan Ruzita binti Md Yusoff (Pengarah DH48) T: 04-4900446 E: pgrhkkkulim@mohe.gov.my	Puan Siti Hafisah binti Zainal Abidin (S41) T: 04-4900412 HP: 013-4893989 E: sithafisah482@gmail.com
4	Langkawi Tourism Academy @ KK Langkawi Jalan Pantai Chenang Mukim Kedawang 07000 Langkawi, Kedah T: 04-9555909 F: 04-9558909 W: ltaklangkawi.mypolycc.edu.my No.Perakuan Institusi: KOLEJ KOMUNITI/KKLL(K04)	Puan Haslinda binti Abd Hamid (Pengarah DH52 (Memangku)) T: 04-9555309 E: pgrhkklangkawi@mohe.gov.my	Puan Norsakinah Mohammad (S44) T: 04-9555909 HP: 012-5627895 E: norsakinah@kkk.edu.my
5	Kolej Komuniti Baling Kota Baling Jaya Batu 42, Pekan Pulau 09100 Baling, Kedah T: 04-4708768 F: 04-4708767 W: kkbaling.mypolycc.edu.my No.Perakuan Institusi: KOLEJ KOMUNITI/KKKB(K05)	Puan Sobah binti Abdul Hamid (Pengarah DH48) E: pgrhkkbaling@mohe.gov.my	Encik Mohd Raffie bin Mohamad Nor (DH32) T: 04-4708768 HP: 011-55125197 E: raffie@kkbk.edu.my

Bil No	Nama dan Alamat Kolej Komuniti Name and Address of Community College	Pengarah Director	Pegawai Perhubungan Awam Public Relations Officer
6	Kolej Komuniti Padang Terap Lot 1529, Jalan Kuala Nerang Taman Belimbing Indah 06300 Kuala Nerang, Kedah T: 04-7903811 F: 04-7903812 W: kcpadangterap.mypolycc.edu.my No.Perakuan Institusi: KOLEJ KOMUNITI/KKPT(K06)	Encik Mohd Fizam bin Zainon (Pengarah DH48) T: 04-7903810 E: pgrhkkpdgterap@mohe.gov.my	Puan Surianis binti Mat Salleh (DH44) T: 04-790 3811 HP: 019-4777863 E: surianis@kkpt.edu.my
7	Kolej Komuniti Sik No. 28-A, Pusat Perniagaan Alamanda 08200 Sik, Kedah T: 04-4693101 F: 04-4693103 W: kksik.mypolycc.edu.my No.Perakuan Institusi: KOLEJ KOMUNITI/KKSK(K07)	Encik Khairul Anuar bin Aziz (Pengarah DH48 (Memangku)) E: pgrhkkksik@mohe.gov.my	Puan Nur Syuraini binti Zaini (DH44) T: 04-4693101 HP: 011-55047032 E: syuraini@gmail.com
8	Kolej Komuniti Bandar Baharu No. 1, Jalan Syariah 34950 Bandar Bahru, Kedah T: 05-7169539 F: 05-7167610 W: kkbandarbaharu.mypolycc.edu.my No.Perakuan Institusi: KOLEJ KOMUNITI/KKCBB(K13)	Encik Mohd Hazmi bin Abdul Hamid (Pengarah DH44) E: pgrhkkbb@mohe.gov.my	Encik Mohd Shahidi bin Mohd Saad (DH48) T: 05-7169539 HP: 012-4838937 E: jelawat2005@yahoo.com
9	Kolej Komuniti Jerai Lot. 7, Jalan Delima 1 Taman Delima 08800 Guar Chempedak, Kedah T: 04-4682704 F: 04-4686243 W: kkjerai.mypolycc.edu.my No.Perakuan Institusi: KOLEJ KOMUNITI/KKCJ(K21)	Encik Azrul Hisham bin Shuib (Pengarah DH44) T: 04-4686243 E: pgrhkkjerai@mohe.gov.my	Puan Ummi Atiqah binti Ahmad (DH44) T: 04-4682704 HP: 017-7799298 E: ummie.atiqah@gmail.com
10	Kolej Komuniti Cawangan Jerlun No 1, Taman Seri Kodiang 06100 Kodiang, Kedah T: 04-9250520 F: 04-9182506 No.Perakuan Institusi: KOLEJ KOMUNITI/KKCJ(K11) *Kolej induk- Kolej Komuniti Bandar Darulaman		Puan Prinya Khunpitak a/p Tan (S41) HP: 011-21901082 E: prinya87@gmail.com

MELAKA

Bil No	Nama dan Alamat Kolej Komuniti <i>Name and Address of Community College</i>	Pengarah <i>Director</i>	Pegawai Perhubungan Awam <i>Public Relations Officer</i>
1	Kolej Komuniti Bukit Beruang No. 23, Jalan BBI 1 Taman Bukit Beruang Indah 75450 Bukit Beruang, Melaka T: 06-2332770 F: 06-2332877 W: kkbukitberuang.mypolycc.edu.my No.Perakuan Institusi: KOLEJ KOMUNITI/KKBB(M01)	Encik Jamalluddin bin Mohd Ali (Pengarah DH52) E: pgrhkkbbm@mohe.gov.my	Encik Nornizam bin Mohtar (S41) T: 06-2332770 HP: 019-7498877 E: nornizammohtar@gmail.com
2	Kolej Komuniti Masjid Tanah Paya Rumpit, 78300 Masjid Tanah, Melaka T: 06-3843703 F: 06-3843700 W: kkrmasjidtanah.mypolycc.edu.my No.Perakuan Institusi: KOLEJ KOMUNITI/KKMT(M02)	Encik Zaidi bin Othman (Pengarah DH52) T: 06-3843701 E: pgrhkkmt@mohe.gov.my	Puan Zuraida binti Osman (DH44) T: 06-3843703 HP: 013-6311910 E: puanzuraida2020@gmail.com
3	Kolej Komuniti Selandar Jalan Batang Melaka 77500 Selandar, Melaka T: 06-5253122 F: 06-5253158 W: kkselandar.mypolycc.edu.my No.Perakuan Institusi: KOLEJ KOMUNITI/KKSL(M03)	Encik Baharudin bin Osman (Pengarah DH52) T: 06-5252155 E: pgrhkkselandar@mohe.gov.my	Puan Norus Saadah Ahmad (S41) T: 06-5253122 HP: 016-7131041 E: nurulathirahqjistinaahmad@gmail.com
4	Kolej Komuniti Jasin KM 24, Taman IKS Merlimau Jalan Muar 77300 Merlimau, Melaka T: 06-2631616 F: 06-2631717 W: kkjasin.mypolycc.edu.my No.Perakuan Institusi: KOLEJ KOMUNITI/KKJS(M04)	Encik Mohamad Nazri bin Ismail (Pengarah DH52) T: 06-2632828 E: pgrhkkjasin@mohe.gov.my	Encik Hanan bin Mohd Yusof (S44) T: 06-2631616 HP: 016-3794459 E: nan_usof@yahoo.com
5	Kolej Komuniti Kota Melaka No. 5, Kompleks Kesidang Jalan Tun Perak 75300 Bacang, Melaka T: 06-3361220 F: 06-3361253 W: kkotamelaka.mypolycc.edu.my No.Perakuan Institusi: KOLEJ KOMUNITI/KKKM(M11)	Puan Haslinda bin Mohd Salleh (Pengarah DH44) E: pgrhkkkm@mohe.gov.my	Puan Suraya Hani binti Kamarolzaman (DH44) T: 06-3361220 HP: 012-7610137 E: surayahanikamarolzaman@gmail.com
6	Kolej Komuniti Tangga Batu Lot 423, Jalan SS1 Taman Sayang Selasih 75200 Klebang, Melaka T: 06-3152952 F: 06-3152961 W: kktanggabatu.mypolycc.edu.my No.Perakuan Institusi: KOLEJ KOMUNITI/KKCTB(M12)	Encik Khairul Anuar bin Muhamad (Pengarah DH44) E: pgrhkkctb@mohe.gov.my	Puan Suhaila binti Abdul Hadi (DH44) T: 06-3152952 HP: 013-9067360 E: suhaila.kktb@gmail.com

NEGERI SEMBILAN

Bil No	Nama dan Alamat Kolej Komuniti <i>Name and Address of Community College</i>	Pengarah <i>Director</i>	Pegawai Perhubungan Awam <i>Public Relations Officer</i>
1	Kolej Komuniti Jempol Taman Industri Mahsan KM 5, Jalan Mahsan 72100 Bahau, Negeri Sembilan T: 06-4540075 F: 06-4540344 W: kkjempol.mypolycc.edu.my No.Perakuan Institusi: KOLEJ KOMUNITI/KKJNS(N01)	Encik Amri bin Abdullah (Pengaruh DH52) T: 06-4540346 E: pgrhkkjempol@mohe.gov.my	Puan Shazira binti Yahya (S44) T: 06-4540075 HP: 019-4283901 E: 24shazira@gmail.com
2	Kolej Komuniti Jelebu Jalan Seperi 71600 Kuala Klawang, Negeri Sembilan T: 06-6138381 F: 06-6138745 W: kkjelebu.mypolycc.edu.my No.Perakuan Institusi: KOLEJ KOMUNITI/KKJL(N02)	Encik Ishamuddin bin Ishak (Pengaruh DH52) T: 06-6136201 E: pgrhkkjelebu@mohe.gov.my	Puan Nurul Akmal binti Zainuddin (S41) T: 06-6138381 HP: 011-10689141 E: frienzycool1985@gmail.com
3	Kolej Komuniti Rembau Lot PT 2565-2579 Taman Pinggiran Pedas 71400 Rembau, Negeri Sembilan T: 06-6858672 F: 06-6858698 W: kkrembau.mypolycc.edu.my No.Perakuan Institusi: KOLEJ KOMUNITI/KKRB(N03)	Puan Huzaimah binti Hashim (Pengaruh DH48) E: pgrhkkrembau@mohe.gov.my	Puan Nurul Hazimah binti Mat Isa (DH44) T: 06-6858672 HP: 017-2383494 E: nurulhazimah698723@gmail.com
4	Kolej Komuniti Tampin No 99-100, Jalan Impian Nuri 3 Taman Impian Jaya 73200 Gemencheh, Negeri Sembilan T: 06-4316029 F: 06-4316030 W: kktampin.mypolycc.edu.my No.Perakuan Institusi: KOLEJ KOMUNITI/KKTNS(N04)	Encik Ramlee bin Yahya (Pengaruh DH48) E: pgrhkkktampin@mohe.gov.my	Puan Hjh Siti Aminah binti Hj Mohd Lazim (DH48) T: 06-4316029 HP: 019-6555110 E: emi_kkck@yahoo.com
5	Kolej Komuniti Kuala Pilah No 33- 41, Jalan 5 Pusat Komersial Melang 72000 Kuala Pilah, Negeri Sembilan T: 06-4812545 F: 06-4811301 W: kkkualapilah.mypolycc.edu.my No.Perakuan Institusi: KOLEJ KOMUNITI/KKKP(N05)	Ts. Ahmad Afandi bin Abd Khalil (Pengaruh DH48) E: pgrhkkkpilah@mohe.gov.my	Puan Nurasykin binti Fazil (DH48) P: 06-4812545 HP: 019-5559457 E: sykin_fazil@yahoo.com

PULAU PINANG

Bil No	Nama dan Alamat Kolej Komuniti <i>Name and Address of Community College</i>	Pengarah <i>Director</i>	Pegawai Perhubungan Awam <i>Public Relations Officer</i>
1	Kolej Komuniti Kepala Batas No 87, Lorong Bertam Indah 1 Taman Bertam Indah 13200 Kepala Batas, Pulau Pinang T: 04-5792300 F: 04-5759300 W: kkkepalabatas.mypolycc.edu.my No.Perakuan Institusi: KOLEJ KOMUNITI/KKKB(P01)	Encik Mohd Ruzi bin Hamzah (Pengaruh DH52) T: 04-5755930 E: pgrhkkkba@mohe.gov.my	Puan Shantini Devi a/p G S Ramulu@ Ramanaidu (S44) T: 04-5755930 HP: 010-4048801 E: shantin12@gmail.com
2	Kolej Komuniti Bayan Baru No 2, Persiaran Paya Terubong 1 11900 Bayan Lepas, Pulau Pinang T: 04-6460011 F: 04-6460022 W: kkbayanbaru.mypolycc.edu.my No.Perakuan Institusi: KOLEJ KOMUNITI/KKBU(P02)	Puan Hajaratul binti Ahmad (Pengaruh DH48) T: 04-6460051 E: pgrhkkbba@mohe.gov.my	Puan Tuti Zalina binti M.E.Zahar (DH44) T: 04-6460011 HP: 019-4732718 E: tzmez@yahoo.com
3	Kolej Komuniti Seberang Jaya Lot PT2811-PT2822 Lorong Desa Pauh 1, Desa Pauh 13700 Perai, Pulau Pinang T: 04-3902897 F: 04-3902750 W: kkseberangjaya.mypolycc.edu.my No.Perakuan Institusi: KOLEJ KOMUNITI/KKSJ(P03)	Encik Radzuan bin Othman (Pengaruh DH52) T: 04-3904044 E: pgrhkkbsrgjaya@mohe.gov.my	Puan Viji Kiruthika a/p Sondararaj (S41) T: 04-3902897 HP: 013-4470263 E: viji@kksbj.edu.my
4	Kolej Komuniti Nibong Tebal No. 2, Jalan Tasek SS1 Bandar Tasek Mutiara, Simpang Ampat 14120 Seberang Perai Selatan, Pulau Pinang T: 04-5082284 F: 04-5083032 W: kknibongtebal.mypolycc.edu.my No.Perakuan Institusi: KOLEJ KOMUNITI/KKCNT(P11)	Encik Anuar Shukri bin Ahmad (Pengaruh DH44) E: pgrh_kknt@mohe.gov.my	Puan Zarith Sofia binti Rahim (DH41) T: 04-5082284 HP: 012-4213284 E: zarithsofia.rahim@kknt.edu.my
5	Kolej Komuniti Bukit Mertajam No.2 Jalan Koperasi, Taman Koperasi Guru Jalan Tanah Liat 14000 Bukit Mertajam, Pulau Pinang T: 04-5378349 F: 04-5378357 W: kkbukitmertajam.mypolycc.edu.my No.Perakuan Institusi: KOLEJ KOMUNITI/KKCBM(P21)	Encik Muhamad Nur Arsh bin Mohamad Basir (Pengaruh DH44) T: 04-5378349 E: pgrhkkbm@mohe.gov.my	Puan Noraishah binti Zainon (DH44) T: 05-5378349 HP: 012-5322808 E: naz_0504@yahoo.com
6	Kolej Komuniti Tasek Gelugor Lot 4812, Jalan Tasek Gelugor Mukim 12 13300 Tasek Gelugor, Pulau Pinang T: 04-3511385 F: 04-3511724 W: kktasekgelugor.mypolycc.edu.my No.Perakuan Institusi: KOLEJ KOMUNITI/KKCTG(P31)/1	Encik Zahrul bin Zakaria (Pengaruh DH44) T: 04-3511383 E: pgrhkkgt@mohe.gov.my	Puan Norsyariza Hanim binti Mohd Sabri (DH44) T: 04-5731453 HP: 017-7298308 E: shanemsabri08@gmail.com

PERLIS

Bil No	Nama dan Alamat Kolej Komuniti <i>Name and Address of Community College</i>	Pengarah <i>Director</i>	Pegawai Perhubungan Awam <i>Public Relations Officer</i>
1	Kolej Komuniti Arau Jalan BN, Tambun Tulang 02600 Arau, Perlis T: 04-9869800 F: 04-9861708 W: kkarau.mypolycc.edu.my No.Perakuan Institusi: KOLEJ KOMUNITI/KKAP(R01)	Encik Zainudin bin Yahya (Pengarah DH52) T: 04-9869801 E: pgrhkkarau@mohe.gov.my	Puan Ismali binti Ishak (S41) T: 04-9869800 HP: 012-2088774 E: ismali.ishak@kkarau.edu.my
2	Kolej Komuniti Cawangan Kangar Lot 7,8,9,10 & 11, Blok B Kompleks Niaga PKENPs Jalan Raja Syed Alwi 01000 Kangar, Perlis T: 04-9764188 F: 04-9861708 No.Perakuan Institusi: KOLEJ KOMUNITI/KKCK (R11) *Kolej induk- Kolej Komuniti Arau		Puan Ismali binti Ishak (S41) T: 04-9869800 HP: 012-2088774 E: ismali.ishak@kkarau.edu.my

SARAWAK

Bil No	Nama dan Alamat Kolej Komuniti <i>Name and Address of Community College</i>	Pengarah <i>Director</i>	Pegawai Perhubungan Awam <i>Public Relations Officer</i>
1	Kolej Komuniti Kuching Lot 3563, Segeo Centre Jalan Sultan Tengah Petra Jaya 93050 Kuching, Sarawak T: 082-313322 F: 082-313318 W: kkkuching.mypolycc.edu.my No.Perakuan Institusi: KOLEJ KOMUNITI/KKKG(Q01)	Cik Suharyati binti Sulaiman (Pengarah DH48) T: 082-313319 E: pgrhkkkuching@mohe.gov.my	Puan Siti Fairuz binti Ngatenan (S44) T: 082-313321 HP: 013-7499119 E: firuzahra@gmail.com
2	Kolej Komuniti Mas Gading Lot 742-750, Of Parent Lot 726, Bau Town District 94007 Bau, Sarawak T: 082-763730 F: 082-763731 W: kkmagading.mypolycc.edu.my No.Perakuan Institusi: KOLEJ KOMUNITI/KKMG(Q02)	Puan Nor Dalila binti Abd Rahman (Pengarah DH48) T: 082-433526 E: pgrhkkmasgading@mohe.gov.my	Puan Ngalih anak Tingi (S41) T: 082-763730 HP: 011-19879606 E: ngalihtingi@gmail.com

Bil No	Nama dan Alamat Kolej Komuniti <i>Name and Address of Community College</i>	Pengarah <i>Director</i>	Pegawai Perhubungan Awam <i>Public Relations Officer</i>
3	Kolej Komuniti Miri 5600 Jalan Permy Jaya Utama Pusat Bandar Permy Jaya 98000 Miri, Sarawak T: 085-653545 F: 085-653242 W: kkmiri.mypolycc.edu.my No.Perakuan Institusi: KOLEJ KOMUNITI/KKMS(Q03)	Encik Hazatta bin Morshidi (Pengarah DH48) E: pgrhkkmiri@mohe.gov.my	Puan Noorsamsiah Kunggi (S44) T: 085-653545 HP: 012-8871243 E: noorsamsiah@kkmiri.edu.my
4	Kolej Komuniti Sarikei No. 7&8, Lot 249 Blok 36, Jalan Central 96100 Sarikei, Sarawak T: 084-659101 F: 084-659102 W: kksarikei.mypolycc.edu.my No.Perakuan Institusi: KOLEJ KOMUNITI/KKSR(Q04)	Encik Zakir Hussain bin Ibrahim (Pengarah DH48 (Memangku)) E: pgrhkksarikei@mohe.gov.my	Puan Nurina Pillin anak Sibat (DH44) T: 084-659101 HP: 012-8504421 E: nurina5712@gmail.com
5	Kolej Komuniti Santubong Sublots 37-40, Blok B, Demak Laut Commercial Centre Jalan Bako 93050 Kuching, Sarawak T: 082-432691 F: 082-432684 W: kksantubong.mypolycc.edu.my No.Perakuan Institusi: KOLEJ KOMUNITI/KKCS(Q12)	Encik Abdullah Latep bin Hj. Mustapha (Pengarah DH44) E: pgrhkksantubong@mohe.gov.my	Puan Siti Azlina binti Abon (DH41) T: 082-432691 HP: 016-8707648 E: sitiiazlinaabon@kksantubong.edu.my
6	Kolej Komuniti Betong Lot 2035-2041 Bandar Baru Betong, Fasa 2 Peti Surat 2059 Pejabat Pos Betong 95700 Betong, Sarawak T: 083-471830 F: 083-472831 W: kkbetong.mypolycc.edu.my No.Perakuan Institusi: KOLEJ KOMUNITI/KKCB(Q22)	Encik Andrew Anak Douglas Gudam (Pengarah DH44) E: pgrhkkbetong@mohe.gov.my	Puan Nurhafeezha binti Ali (DH41) T: 083-472831 HP: 014-7014725 E: pptspl2@kkbetong.edu.my
7	Kolej Komuniti Cawangan Sibul Lot 2577-2580, Kampus Park Lorong Wawasan 11F Jalan Wawasan 96000 Sibul, Sarawak T: 084-659101 F: 084-659102 No.Perakuan Institusi: KOLEJ KOMUNITI/KKCSB(Q14) *Kolej induk- Kolej Komuniti Sarikei		Puan Nurina Pillin anak Sibat (DH44) T: 084-659101 HP: 012-8504421 E: nurina5712@gmail.com

SABAH

Bil No	Nama dan Alamat Kolej Komuniti <i>Name and Address of Community College</i>	Pengarah <i>Director</i>	Pegawai Perhubungan Awam <i>Public Relations Officer</i>
1	Kolej Komuniti Tawau Batu 4 Jalan Apas Perdana Square Commercial Centre Peti Surat 61607 91000 Tawau, Sabah T: 089-913400 F: 089-914201 W: kktawau.mypolycc.edu.my No.Perakuan Institusi: KOLEJ KOMUNITI/KKTS(S01)	Ts. Dr. Robert @ Kerk Swee Tian (Pengarah DH52 (Memangku)) T: 089-913707 E: pgrhkkawau@mohe.gov.my	Puan Norimah binti Lauju (S41) T: 089-913400 HP: 012-8157863 E: norimah@kktaw.edu.my
2	Kolej Komuniti Lahad Datu MDLD 7211, Lot 246-255 Bandar Sri Perdana, Jalan Silam 91100 Lahad Datu, Sabah T: 089-863021 F: 089-863023 W: kklahaddatu.mypolycc.edu.my No.Perakuan Institusi: KOLEJ KOMUNITI/KKLD(S02)	Puan Rozita binti Hj Mohd Jamil (Pengarah DH48) T: 089-863022 E: pgrhkklahaddatu@mohe.gov.my	Puan Nurfatin Syafawani binti Junaidi (DH41) T: 089-863021 HP: 016-8454298 E: nurfatin@kkld.edu.my; nurfatinsyafawani@gmail.com
3	Kolej Komuniti Sandakan Blok B4-B5, Bandar Labuk Jaya Batu 7, Jalan Labuk 90000 Sandakan, Sabah T: 089-226370 F: 089-226376 W: kksandakan.mypolycc.edu.my No.Perakuan Institusi: KOLEJ KOMUNITI/KKSK(S03)	Encik Rudiansah bin Nonche (Pengarah DH44) T: 089-226371 E: pgrhkksandakan@mohe.gov.my	Puan Joanne Mercilynne P Juanico (DH41) T: 089-226370 HP: 014-9624987 E: unitprosandakan@gmail.com
4	Kolej Komuniti Beaufort Jalan Melalugus 89807 Beaufort, Sabah T: 087-212528 F: 087-212530 W: kkbeaufort.mypolycc.edu.my No.Perakuan Institusi: KOLEJ KOMUNITI/KKBS(S04)	Encik Muhammad Sani bin Che Idris (Pengarah DH48) T: 087-212527 E: pgrhkkbeaufort@mohe.gov.my	Puan Nurhayati binti Hassan (DH41) T: 087-212528 HP: 016-2402127 E: nurhayati_hassan@yahoo.com
5	Kolej Komuniti Tambunan Jalan Batu Gong 89650 Tambunan, Sabah T: 087-771633 F: 087-771634 W: kktambunan.mypolycc.edu.my No.Perakuan Institusi: KOLEJ KOMUNITI/KKTBS(S05)/1	Encik Jominin bin Goropos (Pengarah DH48) E: pgrhkkambunan@mohe.gov.my	Puan Edna Simbon (DH41) T: 087-771633 HP: 019-8619826 E: ednasimbon@gmail.com

Bil No	Nama dan Alamat Kolej Komuniti <i>Name and Address of Community College</i>	Pegarah <i>Director</i>	Pegawai Perhubungan Awam <i>Public Relations Officer</i>
6	Kolej Komuniti Penampang Lot 5-8, Blok B Wisma Malakan Jalan Ramayah-Putatan 89500 Penampang, Sabah T: 088-760951 F: 088-760954 W: kkpenampang.mypolycc.edu.my No.Perakuan Institusi: KOLEJ KOMUNITI/KKPPG(S06)	Puan Noorhasimah binti Kassim (Pegarah DH48) E: pgrhkkpenampang@mohe.gov.my	Puan Norszazlina binti Ali Abas (DH29) T: 088-760951 HP: 014-8566460 E: pro@kkpenampang.edu.my
7	Kolej Komuniti Kota Marudu Blok B1,2, Blok C 1-6 Jaya Industrial Centre 89100 Kota Marudu, Sabah T: 088-663693 F: 088-663690 W: kkkkotamarudu.mypolycc.edu.my No.Perakuan Institusi: KOLEJ KOMUNITI/KKKMS(S07)	Encik Jamaluddin bin Lantara (Pegarah DH48) E: pgrhkkk.marudu@mohe.gov.my	Puan Canne Paul (DH41) T: 088-663693 HP: 011-19550362 E: canne87@gmail.com
8	Kolej Komuniti Semporna Lot C3, C4, C7-C9 Bandar Utama Jalan Bubul, P/S 402 91308 Semporna, Sabah T: 089-782300 F: 089-782303 W: kksemporna.mypolycc.edu.my No.Perakuan Institusi: KOLEJ KOMUNITI/KKCSS(S11)	Cik Norasmah binti Jaafar (Pegarah DH44) E: pgrhkksemporna@mohe.gov.my	Encik Mohd Azwan bin Moh Askar (DH41) T: 089-782300 HP: 013-4796893 E: mhdazwnmhdaskr@gmail.com

TERENGGANU

Bil No	Nama dan Alamat Kolej Komuniti <i>Name and Address of Community College</i>	Pegarah <i>Director</i>	Pegawai Perhubungan Awam <i>Public Relations Officer</i>
1	Kolej Komuniti Kuala Terengganu Jalan Tengku Ampuan Mariam 20200 Kuala Terengganu, Terengganu T: 09-6204200 F: 09-6204203 W: kkkualaterengganu.mypolycc.edu.my No.Perakuan Institusi: KOLEJ KOMUNITI/KKKT(T01)	Encik Ali bin Mamat (Pegarah DH52) T: 09-6204201 E: pgrhkkktu@mohe.gov.my	Encik Izamuddin bin Jusoh @ Md Rohim (S41) T: 09-6204200 HP: 012-9867734 E: izamuddin@kkktu.edu.my
2	Kolej Komuniti Besut Tingkat 2&3, Bangunan Baitul Ehsan Jalan Besar 22000 Jerteh, Terengganu T: 09-6972080 F: 09-6972083 W: kkbmesut.mypolycc.edu.my No.Perakuan Institusi: KOLEJ KOMUNITI/KKBT(T02)	Puan Shuhaila binti Ibrahim (Pegarah DH48) E: pgrhkkbesut@mohe.gov.my	Encik Ruzaha bin Abdul Rashid (DH44) T: 09-6972080 HP: 019-3680688 E: ruzaha@gmail.com
3	Kolej Komuniti Kemaman Lot K148-E, Bangunan MPK Kijal 24100 Kemaman, Terengganu T: 09-8599330 F: 09-8599331 W: kkkemaman.mypolycc.edu.my No.Perakuan Institusi: KOLEJ KOMUNITI/KKCK(T21)	Encik Mohd Sofian bin Yusoff (Pegarah DH44) T: 09-8599333 E: pgrhkkkemaman@mohe.gov.my	Encik Mohd Nazeri bin Abdul Ghani (DH48) T: 09-8599330 HP: 019-6217695 E: mdnazerie@yahoo.com
4	Kolej Komuniti Cawangan Setiu Bangunan Wisma Seri Langkap 21500 Setiu, Terengganu T: 09-6572000 F: 09-6204203 No.Perakuan Institusi: KOLEJ KOMUNITI/KKCS(T51) *Kolej induk- Kolej Komuniti Kuala Terengganu		Encik Izamuddin bin Jusoh @ Md Rohim (S41) T: 09-6204200 HP: 012-9867734 E: izamuddin@kkktu.edu.my
5	Kolej Komuniti Cawangan Hulu Terengganu No. 25-27, Blok C, Perkedaaian Pekan Ajil 21800 Ajil, Terengganu T: 09-6862510 No.Perakuan Institusi: KOLEJ KOMUNITI/KKCHT(T41) *Kolej induk- Kolej Komuniti Kuala Terengganu		Encik Izamuddin bin Jusoh @ Md Rohim (S41) T: 09-6204200 HP: 012-9867734 E: izamuddin@kkktu.edu.my

JADUAL 1: PENUBUHAN DAN KAPASITI KOLEJ KOMUNITI
TABLE 1: COMMUNITY COLLEGE ESTABLISHMENT AND CAPACITY

Bil No	Kolej Komuniti <i>Community College</i>	Rancangan Malaysia (RMK) <i>Malaysia Plan (MP)</i>		Tahun Mula Beroperasi <i>Operational Year</i>			Jenis Premis <i>Premise Type</i>	Kapasiti Asal <i>Original Capacity</i>	Kapasiti Semasa / Naik Taraf <i>Current / Upgraded Capacity</i>	Punca Kewangan <i>Source of Funding</i>
		Diluluskan <i>Approved</i>	Dibina/ Diubahsuai <i>Constructed/ Renovated</i>	Kampus Sementara <i>Transit Campus</i>	Beroperasi di Premis Tetap / <i>Operating at Permanent Premise</i>	Beroperasi di Premis Sewaan / <i>Operating at Rented Premise</i>				
1	KK Teluk Intan	8	9	2001	2009	-	Rumah Kedai / <i>Shoplots</i>	360	360	Tempatan / <i>Local</i>
2	KK Chenderoh	8	9	2002	2005	-	Premis Komersial / <i>Commercial Premise</i>	540	540	Tempatan / <i>Local</i>
3	KK Gerik	8	8	2003	2005	-	Kampus / <i>Campus</i>	600	600	Tempatan / <i>Local</i>
4	KK Sungai Siput	8	8	2003	2004	-	Kampus / <i>Campus</i>	600	600	Tempatan / <i>Local</i>
5	KK Cawangan Lenggong	11	11	-	-	2019	Premis Kerajaan / <i>Government Premise</i>	90	90	Tempatan / <i>Local</i>
6	KK Pasir Salak	8	8	2003	2004	-	Kampus / <i>Campus</i>	600	600	Tempatan / <i>Local</i>
7	KK Batu Gajah	9	9	-	2011	-	Rumah Kedai / <i>Shoplots</i>	360	360	Tempatan / <i>Local</i>
8	KK Taiping	9	9	-	2011	-	Rumah Kedai / <i>Shoplots</i>	360	360	Tempatan / <i>Local</i>
9	KK Bagan Datuk	10	10	-	-	2013	Rumah Kedai / <i>Shoplots</i>	180	180	Tempatan / <i>Local</i>
10	KK Bagan Serai	10	11	-	2017	-	Rumah Kedai / <i>Shoplots</i>	360	360	Tempatan / <i>Local</i>
11	KK Manjung	9	9	-	-	2009	Rumah Kedai / <i>Shoplots</i>	45	45	Tempatan / <i>Local</i>
12	KK Kuala Kangsar	9	9	-	-	2010	Rumah Kedai / <i>Shoplots</i>	45	45	Tempatan / <i>Local</i>

Bil No	Kolej Komuniti Community College	Rancangan Malaysia (RMK) Malaysia Plan (MP)		Tahun Mula Beroperasi Operational Year			Jenis Premis Premise Type	Kapasiti Asal Original Capacity	Kapasiti Semasa / Naik Taraf Current / Upgraded Capacity	Punca Kewangan Source of Funding
		Diluluskan Approved	Dibina/ Diubahsuai Constructed/ Renovated	Kampus Sementara Transit Campus	Beroperasi di Premis Tetap / Operating at Permanent Premises	Beroperasi di Premis Sewaan / Operating at Rented Premises				
13	KK Tapah	9	9	-	-	2010	Rumah Kedai / Shoplots	45	45	Tempatan / Local
14	KK RTC Gopeng	10	10	-	-	2012	Premis Kerajaan / Government Premises	45	45	Tempatan / Local
15	KK Sabak Bernam	8	8	2001	2002	-	Rumah Kedai / Shoplots	600	600	Tempatan / Local
16	KK Kuala Langat	8	8	2003	2003	-	Kampus / Campus	1000	1000	Tempatan / Local
17	KK Cawangan Sepang	11	11	-	-	2020	Rumah Kedai / Shoplots	90	90	Tempatan / Local
18	KK Hulu Selangor	8	9	2003	2009	-	Rumah Kedai / Shoplots	360	360	Tempatan / Local
19	KK Hulu Langat	8	9	2003	2009	-	Rumah Kedai / Shoplots	360	360	Tempatan / Local
20	KK Selayang	8	8	2003	2006	-	Kampus / Campus	750	750	Tempatan / Local
21	KK Ampang	10	10	2014	2015	-	Rumah Kedai / Shoplots	360	360	Tempatan / Local
22	KK Kelana Jaya	10	10	-	-	2015	Rumah Kedai / Shoplots	180	180	Tempatan / Local
23	KK Tanjong Karang	9	9	-	-	2008	Rumah Kedai / Shoplots	45	90	Tempatan / Local
24	KK Klang	9	9	-	-	2008	Rumah Kedai / Shoplots	45	90	Tempatan / Local
25	KK Shah Alam	9	9	-	2020	2010	Kampus / Campus	45	45	Tempatan / Local

Bil No	Kolej Komuniti Community College	Rancangan Malaysia (RMK) Malaysia Plan (MP)		Tahun Mula Beroperasi Operational Year			Jenis Premis Premise Type	Kapasiti Asal Original Capacity	Kapasiti Semasa / Naik Taraf Current / Upgraded Capacity	Punca Kewangan Source of Funding
		Diluluskan Approved	Dibina/ Diubahsuai Constructed/ Renovated	Kampus Sementara Transit Campus	Beroperasi di Premis Tetap / Operating at Permanent Premise	Beroperasi di Premis Sewaan / Operating at Rented Premise				
26	KK Kuantan	8	8	2001	2002	-	Rumah Kedai / Shoplots	750	750	Tempatan / Local
27	KK Bentong	8	8	2003	2004	-	Kampus / Campus	600	600	Tempatan / Local
28	KK Temerloh	8	8	2003	2006	-	Kampus / Campus	600	600	Tempatan / Local
29	KK Paya Besar	8	8	2003	2007	-	Kampus / Campus	600	600	Tempatan / Local
30	KK Cawangan Maran	11	11	-	-	2017	Rumah Kedai / Shoplots	180	180	Tempatan / Local
31	KK Rompin	8	8	2003	2004	-	Kampus / Campus	600	600	Tempatan / Local
32	KK Pekan	9	9	2011	2012	-	Kampus / Campus	360	360	Tempatan / Local
33	KK Jerantut	9	9	-	-	-	Rumah Kedai / Shoplots	360	360	Tempatan / Local
34	KK Raub	9	9	-	-	2007	Rumah Kedai / Shoplots	45	45	Tempatan / Local
35	KK Bera	9	9	-	-	2010	Rumah Kedai / Shoplots	45	45	Tempatan / Local
36	KK Lipis	9	9	-	-	2007	Rumah Kedai / Shoplots	45	45	Tempatan / Local
37	KK Kok Lanas	9	9	2005	2009	-	Rumah Kedai / Shoplots	360	360	Tempatan / Local
38	KK Jeli	9	9	-	-	2006	Rumah Kedai / Shoplots	90	90	Tempatan / Local
39	KK Cawangan Tanah Merah	11	11	-	-	2017	Rumah Kedai / Shoplots	180	180	Tempatan / Local

Bil No	Kolej Komuniti Community College	Rancangan Malaysia (RMK) Malaysia Plan (MP)		Tahun Mula Beroperasi Operational Year			Jenis Premis Premise Type	Kapasiti Asal Original Capacity	Kapasiti Semasa / Naik Taraf Current / Upgraded Capacity	Punca Kewangan Source of Funding
		Diluluskan Approved	Dibina/ Diubahsuai Constructed/ Renovated	Kampus Sementara Transit Campus	Beroperasi di Premis Tetap / Operating at Permanent Premise	Beroperasi di Premis Sewaan / Operating at Rented Premise				
40	KK Pasir Mas	9	9	-	-	2006	Rumah Kedai / Shoplots	45	90	Tempatan / Local
41	KK Cawangan Rantau Panjang	11	11	-	-	2018	Rumah Kedai / Shoplots	90	90	Tempatan / Local
42	KK Segamat	8	8	2001	2002	-	Rumah Kedai / Shoplots	750	750	Tempatan / Local
43	KK Ledang	8	8	2002	2004	-	Kampus / Campus	600	600	Tempatan / Local
44	KK Bandar Penawar	8	8	2003	2005	-	Kampus / Campus	600	600	Tempatan / Local
45	KK Cawangan Gelang Patah	11	11	-	-	2018	Rumah Kedai / Shoplots	90	90	Tempatan / Local
46	KK Segamat 2	8	8	2003	2005	-	Kampus / Campus	600	600	Tempatan / Local
47	KK Pasir Gudang	8	8	-	2006	-	Rumah Kedai / Shoplots	600	600	Tempatan / Local
48	KK Kluang	9	9	-	2012	-	Rumah Kedai / Shoplots	360	360	Tempatan / Local
49	KK Batu Pahat	9	9	-	2011	-	Rumah Kedai / Shoplots	360	360	Tempatan / Local
50	KK Muar	9	9	-	-	2009	Rumah Kedai / Shoplots	90	90	Tempatan / Local
51	KK Bandar Tenggara	9	9	-	-	2006	Rumah Kedai / Shoplots	45	45	Tempatan / Local
52	KK Tanjung Piai	9	9	-	-	2008	Rumah Kedai / Shoplots	45	45	Tempatan / Local
53	KK Pagoh	9	9	-	-	2009	Rumah Kedai / Shoplots	45	45	Tempatan / Local

Bil No	Kolej Komuniti Community College	Rancangan Malaysia (RMK) Malaysia Plan (MP)		Tahun Mula Beroperasi Operational Year			Jenis Premis Premise Type	Kapasiti Asal Original Capacity	Kapasiti Semasa / Naik Taraf Current / Upgraded Capacity	Punca Kewangan Source of Funding
		Diluluskan Approved	Dibina/ Diubahsuai Constructed/ Renovated	Kampus Sementara Transit Campus	Beroperasi di Premis Tetap / Operating at Permanent Premise	Beroperasi di Premis Sewaan / Operating at Rented Premise				
54	KK Kota Tinggi	9	9	-	-	2009	Rumah Kedai / Shoplots	45	45	Tempatan / Local
55	KK Simpang Renggam*	11	Belum diubahsuai / Yet to renovate	2019	Belum beroperasi / Yet to operate	-	Premis Kerajaan / Government Premise	-	-	Tempatan / Local
56	KK Bandar Darulaman	8	8	2001	2002	-	Rumah Kedai / Shoplots	600	600	Tempatan / Local
57	KK Cawangan Jerlun	11	11	-	-	2018	Rumah Kedai / Shoplots	90	90	Tempatan / Local
58	KK Sungai Petani	8	9	2002	2009	-	Rumah Kedai / Shoplots	360	580	Tempatan / Local
59	KK Kulim	9	9	2006	2007	-	Rumah Kedai / Shoplots	360	360	Tempatan / Local
60	Langkawi Tourism Academy @ KK Langkawi	8	9	2003	2007	-	Kampus / Campus	360	360	Tempatan / Local
61	KK Baling	9	9	2006	2010	-	Rumah Kedai / Shoplots	360	360	Tempatan / Local
62	KK Padang Terap	9	9	2011	2011	-	Kampus / Campus	360	360	Tempatan / Local
63	KK Sik	10	10	-	-	2014	Rumah Kedai / Shoplots	180	180	Tempatan / Local
64	KK Bandar Baharu	9	9	-	-	2006	Rumah Kedai / Shoplots	45	90	Tempatan / Local
65	KK Jerai	9	9	-	-	2007	Rumah Kedai / Shoplots	45	45	Tempatan / Local
66	KK Bukit Beruang	8	8	2001	2002	-	Rumah Kedai / Shoplots	600	600	Tempatan / Local

Nota/ Note:

*Kampus sementara KK Simpang Renggam hanya menawarkan program PSH sahaja.

*Simpang Renggam Community College temporary campus only conducts LLL programmes.

Bil No	Kolej Komuniti Community College	Rancangan Malaysia (RMK) Malaysia Plan (MP)		Tahun Mula Beroperasi Operational Year			Jenis Premis Premise Type	Kapasiti Asal Original Capacity	Kapasiti Semasa / Naik Taraf Current / Upgraded Capacity	Punca Kewangan Source of Funding
		Diluluskan Approved	Dibina/ Diubahsuai Constructed/ Renovated	Kampus Sementara Transit Campus	Beroperasi di Premis Tetap / Operating at Permanent Premise	Beroperasi di Premis Sewaan / Operating at Rented Premise				
67	KK Masjid Tanah	8	8	2003	2005	-	Kampus / Campus	600	600	Tempatan / Local
68	KK Selandar	8	8	2003	2004	-	Kampus / Campus	600	600	Tempatan / Local
69	KK Jasin	8	8	2003	2004	-	Kampus / Campus	600	600	Tempatan / Local
70	KK Kota Melaka	9	9	2007	-	2008	Rumah Kedai / Shoplots	45	45	Tempatan / Local
71	KK Tangga Batu	9	9	-	-	2010	Rumah Kedai / Shoplots	45	45	Tempatan / Local
72	KK Jempol	8	8	2001	2002	-	Rumah Kedai / Shoplots	600	600	Tempatan / Local
73	KK Jelebu	8	8	2003	2004	-	Kampus / Campus	600	600	Tempatan / Local
74	KK Rembau	9	9	-	2009	-	Rumah Kedai / Shoplots	360	360	Tempatan / Local
75	KK Tampin	9	9	-	2009	-	Rumah Kedai / Shoplots	360	360	Tempatan / Local
76	KK Kuala Pilah	10	10	-	-	2015	Rumah Kedai / Shoplots	180	180	Tempatan / Local
77	KK Kepala Batas	8	8	2001	2002	-	Rumah Kedai / Shoplots	600	600	Tempatan / Local
78	KK Bayan Baru	8	9	2002	2011	-	Premis Komersial / Commercial Premise	360	360	Tempatan / Local
79	KK Seberang Jaya	9	9	-	2011	-	Rumah Kedai / Shoplots	360	360	Tempatan / Local

Bil No	Kolej Komuniti Community College	Rancangan Malaysia (RMK) Malaysia Plan (MP)		Tahun Mula Beroperasi Operational Year			Jenis Premis Premise Type	Kapasiti Asal Original Capacity	Kapasiti Semasa / Naik Taraf Current / Upgraded Capacity	Punca Kewangan Source of Funding
		Diluluskan Approved	Dibina/ Diubahsuai Constructed/ Renovated	Kampus Sementara Transit Campus	Beroperasi di Premis Tetap / Operating at Permanent Premise	Beroperasi di Premis Sewaan / Operating at Rented Premise				
80	KK Nibong Tebal	9	9	-	-	2009	Rumah Kedai / Shoplots	45	45	Tempatan / Local
81	KK Bukit Mertajam	9	9	-	-	2008	Rumah Kedai / Shoplots	45	45	Tempatan / Local
82	KK Tasek Gelugor	9 (kampus sewaan / rented campus) 10 (kampus tetap / permanent campus)	11	-	2018	2009	Rumah Kedai dan Kampus / Shoplots and Campus	45	225	Tempatan / Local
83	KK Kuching	8	8	2001	2002	-	Rumah Kedai / Shoplots	600	600	Tempatan / Local
84	KK Mas Gading	8	9	2002	2009	-	Rumah Kedai / Shoplots	360	360	Tempatan / Local
85	KK Miri	9	9	2009	2010	-	Rumah Kedai / Shoplots	360	360	Tempatan / Local
86	KK Sarikei	10	10	-	-	2013	Rumah Kedai / Shoplots	180	180	Tempatan / Local
87	KK Cawangan Sibul	11	11	-	-	2019	Rumah Kedai / Shoplots	90	90	Tempatan / Local
88	KK Santubong	9	9	-	-	2007	Rumah Kedai / Shoplots	45	45	Tempatan / Local
89	KK Betong	9	9	-	-	2007	Rumah Kedai / Shoplots	45	45	Tempatan / Local
90	KK Arau	8	8	2001	2005	-	Premis Komersial / Commercial Premise	750	750	Tempatan / Local

Bil No	Kolej Komuniti <i>Community College</i>	Rancangan Malaysia (RMK) <i>Malaysia Plan (MP)</i>		Tahun Mula Beroperasi <i>Operational Year</i>			Jenis Premis <i>Premise Type</i>	Kapasiti Asal <i>Original Capacity</i>	Kapasiti Semasa / Naik Taraf <i>Current / Upgraded Capacity</i>	Punca Kewangan <i>Source of Funding</i>
		Diluluskan <i>Approved</i>	Dibina/ Diubahsuai <i>Constructed/ Renovated</i>	Kampus Sementara <i>Transit Campus</i>	Beroperasi di Premis Tetap / <i>Operating at Permanent Premise</i>	Beroperasi di Premis Sewaan / <i>Operating at Rented Premise</i>				
91	KK Cawangan Kangar	11	11	-	-	2018	Rumah Kedai / <i>Shoplots</i>	180	180	Tempatan / <i>Local</i>
92	KK Tawau	8	8	2001	2002	-	Rumah Kedai / <i>Shoplots</i>	450	540	Tempatan / <i>Local</i>
93	KK Lahad Datu	9	9	-	2011	-	Rumah Kedai / <i>Shoplots</i>	360	360	Tempatan / <i>Local</i>
94	KK Sandakan	10	10	-	-	2012	Rumah Kedai / <i>Shoplots</i>	90	90	Tempatan / <i>Local</i>
95	KK Beaufort	9	9	-	2013	-	Kampus / <i>Campus</i>	360	360	Tempatan / <i>Local</i>
96	KK Tambunan	10 (kampus sewaan / <i>rented campus</i>) 10 (kampus tetap / <i>permanent campus</i>)	11	-	2019	2013	Kampus / <i>Campus</i>	180	360	Tempatan / <i>Local</i>
97	KK Penampang	10	10	-	-	2013	Rumah Kedai / <i>Shoplots</i>	180	180	Tempatan / <i>Local</i>
98	KK Kota Marudu	10	10	-	-	2014	Rumah Kedai / <i>Shoplots</i>	180	120	Tempatan / <i>Local</i>
99	KK Semporna	9	9	-	-	2009	Rumah Kedai / <i>Shoplots</i>	45	45	Tempatan / <i>Local</i>
100	KK Kuala Terengganu	8	8	2001	2001	-	Rumah Kedai / <i>Shoplots</i>	750	750	Tempatan / <i>Local</i>
101	KK Cawangan Setiu	11	11	-	-	2018	Rumah Kedai / <i>Shoplots</i>	90	90	Tempatan / <i>Local</i>
102	KK Cawangan Hulu Terengganu	11	11	-	-	2018	Rumah Kedai / <i>Shoplots</i>	90	90	Tempatan / <i>Local</i>

Bil No	Kolej Komuniti Community College	Rancangan Malaysia (RMK) Malaysia Plan (MP)		Tahun Mula Beroperasi Operational Year			Jenis Premis Premise Type	Kapasiti Asal Original Capacity	Kapasiti Semasa / Naik Taraf Current / Upgraded Capacity	Punca Kewangan Source of Funding
		Diluluskan Approved	Dibina/ Diubahsuai Constructed/ Renovated	Kampus Sementara Transit Campus	Beroperasi di Premis Tetap / Operating at Permanent Premise	Beroperasi di Premis Sewaan / Operating at Rented Premise				
103	KK Besut	10	10	-	-	2014	Rumah Kedai / Shaplots	90	120	Tempatan / Local
104	KK Kemaman	9	9	-	-	2009	Rumah Kedai / Shaplots	45	45	Tempatan / Local
Jumlah / Total								31,570	32,390	

JADUAL 2: KAPASITI DAN BILANGAN PENGHUNI ASRAMA MENGIKUT KOLEJ KOMUNITI
TABLE 2: COMMUNITY COLLEGE BY HOSTEL CAPACITY AND NUMBER OF RESIDENTS

Bil No	Kolej Komuniti Community College	Kapasiti Capacity			Bil Penghuni No of Residents		
		L/M	P/F	Jumlah/Total	L/M	P/F	Jumlah/Total
1	KK Gerik	120	120	240	92	111	203
2	KK Jelebu	120	120	240	52	37	89
3	KK Rompin	120	120	240	92	43	135
4	KK Paya Besar	120	120	240	76	69	145
5	KK Segamat 2	120	120	240	96	48	144
6	Langkawi Tourism Academy @ KK Langkawi	160	90	250	80	80	160
Jumlah / Total		760	690	1,450	488	388	876

JADUAL 3: KEMASUKAN, ENROLMEN DAN LULUSAN BAGI DIPLOMA, SIJIL DAN SIJIL KEMAHIRAN KHAS (2015-2020)
TABLE 3: INTAKE, ENROLMENT AND OUTPUT FOR DIPLOMA, CERTIFICATE AND SPECIAL SKILLS CERTIFICATE (2015-2020)

Tahun Year	Kemasukan Intake				Enrolmen Enrolment				Lulusan Output			
	Diploma Diploma	Sijil Certificate	Sijil Kemahiran Khas Special Skills Certificate	Jumlah Total	Diploma Diploma	Sijil Certificate	Sijil Kemahiran Khas Special Skills Certificate	Jumlah Total	Diploma Diploma	Sijil Certificate	Sijil Kemahiran Khas Special Skills Certificate	Jumlah Total
2015	208	12,546	85	12,839	103	18,278	148	18,529	25	7,489	63	7,577
2016	323	12,416	106	12,845	513	19,556	163	20,232	96	9,329	116	9,541
2017	241	12,800	144	13,185	552	20,238	131	20,921	167	10,159	106	10,432
2018	306	11,933	137	12,376	826	24,975	268	26,069	286	10,738	126	11,150
2019	210	9,223	106	9,539	811	25,117	190	26,118	219	6,593	116	6,928
2020	42	5,357	-	5,399	511	15,585	56	16,152	36	6,931	70	7,037
Jumlah Total	1,330	64,275	578	66,183					829	51,239	597	52,665

JADUAL 4: KEMASUKAN, ENROLMEN DAN LULUSAN PROGRAM SEPENUH MASA MENGIKUT KOLEJ KOMUNITI DAN TAHAP (2020)

TABLE 4: INTAKE, ENROLMENT AND OUTPUT FOR FULL TIME PROGRAMMES BY COMMUNITY COLLEGE AND LEVEL (2020)

Bil No	Kolej Komuniti Community College	Diploma Diploma			Sijil Certificate			Sijil Kemahiran Khas Special Skills Certificate			Jumlah Keseluruhan Total		
		Kemasukan Intake	Enrolmen Enrolment	Lulusan Output	Kemasukan Intake	Enrolmen Enrolment	Lulusan Output	Kemasukan Intake	Enrolmen Enrolment	Lulusan Output	Kemasukan Intake	Enrolmen Enrolment	Lulusan Output
1	KK Teluk Intan	-	-	-	31	109	36	-	-	-	31	109	36
2	KK Chenderoh	-	43	20	57	234	130	-	-	4	57	277	154
3	KK Gerik	-	-	-	110	275	106	-	-	4	110	275	110
4	KK Sungai Siput	-	-	-	109	232	189	-	-	-	109	232	189
5	KK Pasir Salak	-	-	-	113	267	119	-	-	-	113	267	119
6	KK Batu Gajah	-	-	-	45	130	56	-	-	-	45	130	56
7	KK Taiping	-	-	-	36	113	45	-	-	-	36	113	45
8	KK Bagan Datuk	-	-	-	66	151	31	-	-	-	66	151	31
9	KK Bagan Serai	-	-	-	50	140	35	-	-	-	50	140	35
10	KK Manjung	-	-	-	20	57	25	-	-	-	20	57	25
11	KK Kuala Kangsar	-	45	-	15	38	26	-	-	-	15	83	26
12	KK Cawangan Lenggong	-	-	-	13	43	-	-	-	-	13	43	0
13	KK Tapah	-	-	-	37	70	18	-	-	-	37	70	18
14	KK RTC Gopeng	-	-	-	11	59	27	-	-	-	11	59	27
15	KK Sabak Bernam	-	36	-	85	293	192	-	-	-	85	329	192
16	KK Kuala Langat	-	-	-	136	556	263	-	-	-	136	556	263
17	KK Hulu Selangor	-	-	-	54	177	115	-	-	-	54	177	115
18	KK Hulu Langat	-	-	-	86	375	188	-	-	-	86	375	188
19	KK Selayang	-	28	-	130	555	178	-	31	15	130	614	193

Bil No	Kolej Komuniti Community College	Diploma Diploma			Sijil Certificate			Sijil Kemahiran Khas Special Skills Certificate			Jumlah Keseluruhan Total		
		Kemasukan Intake	Enrolmen Enrolment	Lulusan Output	Kemasukan Intake	Enrolmen Enrolment	Lulusan Output	Kemasukan Intake	Enrolmen Enrolment	Lulusan Output	Kemasukan Intake	Enrolmen Enrolment	Lulusan Output
20	KK Ampang	-	59	4	29	81	23	-	-	-	29	140	27
21	KK Kelana Jaya	-	-	-	29	85	51	-	-	-	29	85	51
22	KK Tanjong Karang	-	-	-	26	72	44	-	-	-	26	72	44
23	KK Klang	-	-	-	64	145	64	-	-	-	64	145	64
24	KK Shah Alam	-	-	-	68	75	32	-	-	-	68	75	32
25	KK Cawangan Sepang	-	-	-	15	15	-	-	-	-	15	15	-
26	KK Kuantan	-	-	6	104	352	161	-	-	-	104	352	167
27	KK Bentong	-	-	-	102	200	112	-	-	-	102	200	112
28	KK Temerloh	-	-	-	86	215	96	-	-	-	86	215	96
29	KK Paya Besar	-	-	-	119	261	135	-	-	-	119	261	135
30	KK Rompin	-	-	-	119	291	151	-	-	-	119	291	151
31	KK Pekan	-	-	-	55	132	101	-	-	-	55	132	101
32	KK Jerantut	-	-	-	-	11	47	-	-	-	-	11	47
33	KK Raub	-	-	-	16	44	9	-	-	-	16	44	9
34	KK Bera	-	-	-	10	34	10	-	-	-	10	34	10
35	KK Cawangan Maran	-	-	-	11	27	17	-	-	-	11	27	17
36	KK Lipis	-	-	-	5	5	14	-	-	-	5	5	14
37	KK Kok Lanas	-	-	-	61	252	114	-	-	-	61	252	114
38	KK Jeli	-	-	-	31	79	25	-	-	-	31	79	25
39	KK Cawangan Tanah Merah	-	-	-	55	181	32	-	-	-	55	181	32
40	KK Pasir Mas	-	-	-	46	100	53	-	-	-	46	100	53

Bil No	Kolej Komuniti Community College	Diploma Diploma			Sijil Certificate			Sijil Kemahiran Khas Special Skills Certificate			Jumlah Keseluruhan Total		
		Kemasukan Intake	Enrolmen Enrolment	Lulusan Output	Kemasukan Intake	Enrolmen Enrolment	Lulusan Output	Kemasukan Intake	Enrolmen Enrolment	Lulusan Output	Kemasukan Intake	Enrolmen Enrolment	Lulusan Output
41	KK Cawangan Rantau Panjang	-	-	-	22	81	-	-	-	-	22	81	-
42	KK Segamat	-	-	-	55	204	83	-	-	-	55	204	83
43	KK Ledang	-	-	-	113	301	96	-	-	-	113	301	96
44	KK Bandar Penawar	-	-	-	78	138	56	-	-	-	78	138	56
45	KK Segamat 2	-	23	1	114	180	102	-	-	-	114	203	103
46	KK Pasir Gudang	-	-	-	117	330	155	-	-	-	117	330	155
47	KK Kluang	-	-	-	37	88	42	-	-	-	37	88	42
48	KK Batu Pahat	-	-	-	33	98	26	-	-	-	33	98	26
49	KK Muar	-	-	-	26	64	14	-	-	-	26	64	14
50	KK Bandar Tenggara	-	-	-	14	44	9	-	-	-	14	44	9
51	KK Tanjung Piai	-	-	-	24	48	17	-	-	-	24	48	17
52	KK Pagoh	-	-	-	26	64	19	-	-	-	26	64	19
53	KK Kota Tinggi	-	-	-	13	33	33	-	-	-	13	33	33
54	KK Cawangan Gelang Patah	-	-	-	18	42	31	-	-	-	18	42	31
55	KK Bandar Darulaman	-	36	2	87	264	162	-	-	-	87	300	164
56	KK Sungai Petani	-	44	-	159	496	164	-	13	-	159	553	164
57	KK Kulim	-	-	-	59	187	61	-	-	-	59	187	61
58	Langkawi Tourism Academy @ KK Langkawi	11	44	-	101	243	91	-	-	-	112	287	91
59	KK Baling	-	-	-	44	171	96	-	-	-	44	171	96

Bil No	Kolej Komuniti Community College	Diploma Diploma			Sijil Certificate			Sijil Kemahiran Khas Special Skills Certificate			Jumlah Keseluruhan Total		
		Kemasukan Intake	Enrolmen Enrollment	Lulusan Output	Kemasukan Intake	Enrolmen Enrollment	Lulusan Output	Kemasukan Intake	Enrolmen Enrollment	Lulusan Output	Kemasukan Intake	Enrolmen Enrollment	Lulusan Output
60	KK Padang Terap	-	-	-	59	116	38	-	-	-	59	116	38
61	KK Sik	-	-	-	42	108	37	-	-	-	42	108	37
62	KK Cawangan Jerlun	-	-	-	9	37	25	-	-	-	9	37	25
63	KK Bandar Baharu	-	-	-	46	97	24	-	-	-	46	97	24
64	KK Jerai	-	-	-	21	67	52	-	-	-	21	67	52
65	KK Bukit Beruang	-	-	-	84	396	141	-	-	-	84	396	141
66	KK Masjid Tanah	-	38	-	90	277	97	-	-	7	90	315	104
67	KK Selandar	-	-	-	99	239	112	-	-	-	99	239	112
68	KK Jasin	-	-	-	98	248	107	-	-	-	98	248	107
69	KK Kota Melaka	-	24	1	31	89	39	-	-	-	31	113	40
70	KK Tangga Batu	-	-	-	12	46	22	-	-	-	12	46	22
71	KK Jempol	-	-	-	53	138	98	-	-	-	53	138	98
72	KK Jelebu	-	-	-	66	301	193	-	-	10	66	301	203
73	KK Rembau	-	-	-	31	82	33	-	-	-	31	82	33
74	KK Tampin	-	-	-	20	62	16	-	-	10	20	62	26
75	KK Kuala Pilah	-	-	-	22	57	12	-	-	-	22	57	12
76	KK Kepala Batas	-	-	-	125	305	102	-	-	-	125	305	102
77	KK Bayan Baru	-	-	-	50	142	40	-	-	11	50	142	51
78	KK Seberang Jaya	-	11	-	58	163	40	-	-	-	58	174	40
79	KK Nibong Tebal	-	-	-	20	88	12	-	-	-	20	88	12
80	KK Bukit Mertajam	-	-	-	21	59	26	-	-	-	21	59	26

Bil No	Kolej Komuniti Community College	Diploma Diploma			Sijil Certificate			Sijil Kemahiran Khas Special Skills Certificate			Jumlah Keseluruhan Total		
		Kemasukan Intake	Enrolmen Enrollment	Lulusan Output	Kemasukan Intake	Enrolmen Enrollment	Lulusan Output	Kemasukan Intake	Enrolmen Enrollment	Lulusan Output	Kemasukan Intake	Enrolmen Enrollment	Lulusan Output
81	KK Tasek Gelugor	-	-	-	26	70	19	-	-	-	26	70	19
82	KK Kuching	-	17	-	68	195	64	-	-	-	68	212	64
83	KK Mas Gading	-	-	-	33	110	76	-	-	-	33	110	76
84	KK Miri	-	-	-	24	81	41	-	-	-	24	81	41
85	KK Sarikei	-	-	-	23	127	43	-	-	-	23	127	43
86	KK Santubong	-	-	-	12	44	20	-	-	-	12	44	20
87	KK Cawangan Sibul	-	-	-	5	10	-	-	-	-	5	10	-
88	KK Betong	-	-	-	-	-	10	-	-	-	-	-	10
89	KK Arau	-	-	-	118	362	168	-	12	-	118	374	168
90	KK Cawangan Kangar	-	-	-	39	71	35	-	-	-	39	71	35
91	KK Tawau	-	-	-	137	376	134	-	-	-	137	376	134
92	KK Lahad Datu	-	-	-	36	93	30	-	-	-	36	93	30
93	KK Sandakan	-	-	-	34	148	58	-	-	-	34	148	58
94	KK Beaufort	-	-	-	49	188	90	-	-	-	49	188	90
95	KK Tambunan	-	-	-	56	207	108	-	-	-	56	207	108

Bil No	Kolej Komuniti Community College	Diploma Diploma			Sijil Certificate			Sijil Kemahiran Khas Special Skills Certificate			Jumlah Keseluruhan Total		
		Kemasukan Intake	Enrolmen Enrolment	Lulusan Output	Kemasukan Intake	Enrolmen Enrolment	Lulusan Output	Kemasukan Intake	Enrolmen Enrolment	Lulusan Output	Kemasukan Intake	Enrolmen Enrolment	Lulusan Output
96	KK Penampang	-	-	-	38	116	54	-	-	-	38	116	54
97	KK Kota Marudu	-	-	-	23	92	36	-	-	-	23	92	36
98	KK Semporna	-	-	-	17	51	34	-	-	-	17	51	34
99	KK Kuala Terengganu	-	-	-	103	383	209	-	-	9	103	383	218
100	KK Besut	31	63	2	26	50	46	-	-	-	57	113	48
101	KK Kemaman	-	-	-	15	56	39	-	-	-	15	56	39
102	KK Cawangan Hulu Terengganu	-	-	-	23	31	-	-	-	-	23	31	-
103	KK Cawangan Setiu	-	-	-	-	-	24	-	-	-	-	-	24
Jumlah Keseluruhan Grand Total		42	511	36	5,357	15,585	6,931	-	56	70	5,399	16,152	7,037

JADUAL 5: KEMASUKAN, ENROLMEN DAN LULUSAN BAGI PROGRAM DIPLOMA (2020)
TABLE 5: INTAKE, ENROLMENT AND OUTPUT FOR DIPLOMA PROGRAMMES (2020)

Bil No	Nama Program Name of Programme	Kemasukan Intake			Enrolmen Enrolment			Lulusan Output		
		L/M	P/F	J/T	L/M	P/F	J/T	L/M	P/F	J/T
Sastera dan Kemanusiaan / Arts and Humanities										
1	Diploma in 3D Animation	15	6	21	31	10	41	-	1	1
2	Diploma in Games Art	-	-	-	25	3	28	-	-	-
Jumlah / Total		15	6	21	56	13	69	-	1	1
Kejuruteraan, Pembuatan dan Pembinaan / Engineering, Manufacturing and Construction										
1	Diploma in Architectural Technology	-	-	-	38	15	53	-	-	-
2	Diploma in Electronics (Instrumentation)	-	-	-	9	2	11	-	-	-
3	Diploma in Mechanical Technology (Computer Aided Design & Drafting)	8	2	10	20	2	22	1	-	1
4	Diploma in Mobile Technology	-	-	-	20	5	25	3	-	3
5	Diploma in Rail Signalling and Communication Technology	-	-	-	32	6	38	-	-	-
6	Diploma in Telecommunication Technology	-	-	-	25	9	34	1	-	1
7	Diploma Teknologi Automatif (Kenderaan Perdagangan)	-	-	-	36	-	36	2	-	2
8	Diploma Teknologi Solar Fotovoltan	-	-	-	22	1	23	1	-	1
Jumlah / Total		8	2	10	202	40	242	8	-	8

Bil No	Nama Program Name of Programme	Kemasukan Intake			Enrolmen Enrolment			Lulusan Output		
		L/M	P/F	J/T	L/M	P/F	J/T	L/M	P/F	J/T
Perkhidmatan / Services										
1	Diploma Dandanan Rambut	-	-	-	14	10	24	-	1	1
2	<i>Diploma in Culinary Arts</i>	-	-	-	24	19	43	9	11	20
3	<i>Diploma in Hotel Operations*</i>	-	-	-	-	-	-	2	4	6
4	<i>Diploma in Hotel Management</i>	4	7	11	4	6	10	-	-	-
5	<i>Diploma in Hotel Management Joint Certificate with Taylor's University**</i>	-	-	-	16	18	34	-	-	-
6	<i>Diploma in Patisserie</i>	-	-	-	9	36	45	-	-	-
7	Diploma Terapi Kecantikan	-	-	-	-	44	44	-	-	-
8	<i>Diploma in Telecommunication Technology</i>	-	-	-	25	9	34	1	-	1
Jumlah / Total		4	7	11	67	133	200	11	16	27
Jumlah Keseluruhan / Grand Total		27	15	42	325	186	511	19	17	36

Nota/ Note:

* Pengambilan *Diploma in Hotel Operations* telah ditangguhkan mulai sesi Dis. 2020.

* *Intake for Diploma in Hotel Operations was deferred starting Dec. 2020 session.*

** Tiada penawaran bagi program *Diploma in Hotel Management Joint Certificate with Taylor's University* bermula sesi Jun 2020.

** *No offer for Diploma in Hotel Management Joint Certificate with Taylor's University programmes starting June 2020 session.*

JADUAL 6: KEMASUKAN, ENROLMEN DAN LULUSAN BAGI PROGRAM SIJIL (2020)
TABLE 6: INTAKE, ENROLMENT AND OUTPUT FOR CERTIFICATE PROGRAMMES (2020)

Bil No	Nama Program Name of Programme	Kemasukan Intake			Enrolmen Enrolment			Lulusan Output		
		L/M	P/F	J/T	L/M	P/F	J/T	L/M	P/F	J/T
Sastera dan Kemanusiaan / Arts and Humanities										
1	Sijil Animasi 2D	25	16	41	90	56	146	28	18	46
2	Sijil Animasi 3D	32	11	43	83	32	115	43	25	68
3	Sijil Fesyen dan Pakaian	11	352	363	48	1068	1116	24	521	545
4	Sijil Multimedia Kreatif Pengiklanan	61	54	115	201	179	380	72	62	134
5	Sijil Pembuatan Kasut dan Kraf Kulit*	-	-	-	-	-	-	1	4	5
6	Sijil Rekabentuk Dalaman	49	62	111	96	111	207	27	54	81
7	Sijil Seni Visual Kreatif	6	4	10	19	16	35	4	8	12
Jumlah / Total		184	499	683	537	1,462	1,999	199	692	891
Sains, Matematik dan Komputer / Science, Mathematics and Computing										
1	<i>Certificate in Industrial Internet of Things*</i>	-	-	-	5	4	9	-	-	-
2	Sijil Sistem Komputer dan Rangkaian	222	166	388	626	482	1108	302	233	535
3	Sijil Teknologi Maklumat	165	179	344	498	533	1031	239	260	499
Jumlah / Total		387	345	732	1129	1019	2148	541	493	1034
Sains Sosial, Perniagaan & Perundangan / Social Science, Business and Law										
1	Sijil Pengoperasian Perniagaan	72	197	269	209	504	713	106	250	356
2	Sijil Perkhidmatan Logistik	45	28	73	76	54	130	-	-	-
Jumlah / Total		117	225	342	285	558	843	106	250	356

Nota/ Note:

* Program telah dijumpadkan bermula sesi Dis. 2020/ Programmes was terminated starting Dec. 2020 session.

Bil No	Nama Program Name of Programme	Kemasukan Intake			Enrolmen Enrolment			Lulusan Output		
		L/M	P/F	J/T	L/M	P/F	J/T	L/M	P/F	J/T
Kejuruteraan, Pembuatan dan Pembinaan / Engineering, Manufacturing and Construction										
1	Sijil Landskap	14	22	36	58	67	125	63	46	109
2	Sijil Pemasangan Elektrik	-	-	-	-	-	-	1	-	1
3	Sijil Pemprosesan dan Kawalan Mutu Makanan	59	182	241	214	572	786	122	255	377
4	Sijil Penyelenggaraan Bangunan	74	10	84	165	30	195	58	12	70
5	Sijil Penyelenggaraan Kenderaan Pacuan Empat Roda	14	1	15	54	1	55	14	1	15
6	Sijil Penyeliaan Tapak Bina	10	4	14	30	14	44	14	-	14
7	Sijil Penyelenggaraan Industri	7	5	12	36	10	46	23	5	28
8	Sijil Penyelenggaraan Motosikal (Berkuasa Tinggi)	29	-	29	81	-	81	15	-	15
9	Sijil Rekabentuk dan Pembuatan Perabot	13	2	15	32	4	36	13	11	24
10	Sijil Servis Kenderaan Ringan	545	6	551	1218	26	1244	605	12	617
11	Sijil Teknologi Elektrik	693	35	728	1844	82	1926	791	53	844
12	Sijil Teknologi Elektrik (Pemasangan dan Perkhidmatan)	48	2	50	146	5	151	63	3	66
13	Sijil Teknologi Pembinaan Bangunan	44	22	66	116	43	159	66	33	99
14	Sijil Teknologi Pembuatan	53	11	64	148	31	179	57	15	72
15	Sijil Teknologi Penyejukan dan Penyamanan Udara	140	1	141	416	6	422	139	-	139
16	Sijil Teknologi Peranti Mudah Alih	22	-	22	52	5	57	10	2	12
17	Sijil Teknologi Senibina	160	163	323	451	357	808	208	161	369
18	Sijil Teknologi Telekomunikasi	24	5	29	65	16	81	21	2	23
Jumlah / Total		1,949	471	2,420	5,126	1,269	6,395	2,283	611	2,894

Bil No	Nama Program Name of Programme	Kemasukan Intake			Enrolmen Enrolment			Lulusan Output		
		L/M	P/F	J/T	L/M	P/F	J/T	L/M	P/F	J/T
Perkhidmatan / Services										
1	<i>Certificate in Culinary Arts</i>	28	16	44	27	16	43	-	-	-
2	<i>Certificate in Culinary Arts Joint Certificate with Taylor's University*</i>	-	-	-	48	49	97	20	25	45
3	<i>Certificate in Food & Beverage Service</i>	7	17	24	7	17	24	-	-	-
4	<i>Certificate in Food & Beverage Service Joint Certificate with Taylor's University*</i>	-	-	-	11	11	22	12	10	22
5	<i>Certificate in Recreational Tourism</i>	9	14	23	9	14	23	-	-	-
6	<i>Certificate in Recreational Tourism Joint Certificate with Taylor's University*</i>	-	-	-	5	12	17	10	14	24
7	<i>Certificate in Room Division</i>	3	7	10	3	6	9	-	-	-
8	<i>Certificate in Room Division Joint Certificate with Taylor's University*</i>	-	-	-	5	3	8	-	-	-
9	Sijil Dandan Rambut	48	27	75	124	69	193	60	30	90
10	Sijil Kulinari	111	151	262	454	628	1082	168	208	376
11	Sijil Operasi Perhotelan	46	74	120	218	315	533	79	145	224
12	Sijil Pastrri	26	163	189	122	636	758	38	183	221
13	Sijil Pelancongan dan Pengembaraan**	-	-	-	159	311	470	125	326	451
14	Sijil Pengembaraan Pelancongan**	53	128	181	49	123	172	-	-	-
15	Sijil Pengendalian Acara	9	4	13	12	20	32	4	13	17
16	Sijil Terapi Kecantikan dan Spa	-	177	177	-	533	533	-	182	182
Jumlah / Total		340	778	1,118	1,253	2,763	4,016	516	1,136	1,652

Nota/ Note:

* Tiada penawaran program *Joint Certificate* bermula sesi Jun 2020. / *No offer for Joint Certificate Programme starting June 2020 session.*

** Pindaan nama program Sijil Pelancongan dan Pengembaraan kepada Sijil Pengembaraan Pelancongan mulai sesi Jun 2020. / ** *Amendment name of 'Sijil Pelancongan dan Pengembaraan' programme to 'Sijil Pengembaraan Pelancongan' starting June 2020 session.*

Bil No	Nama Program Name of Programme	Kemasukan Intake			Enrolmen Enrolment			Lulusan Output		
		L/M	P/F	J/T	L/M	P/F	J/T	L/M	P/F	J/T
Pertanian dan Veterinar / Agriculture and Veterinary										
1	Sijil Agroteknologi	28	24	52	93	57	150	45	30	75
2	Sijil Akuakultur	9	1	10	26	8	34	20	9	29
Jumlah / Total		37	25	62	119	65	184	65	39	104
Jumlah Keseluruhan/ Grand Total		3,014	2,343	5,357	8,449	7,136	15,585	3,710	3,221	6,931

JADUAL 7: KEMASUKAN, ENROLMEN DAN LULUSAN BAGI PROGRAM SIJIL KEMAHIRAN KHAS (2020)
TABLE 7: INTAKE, ENROLMENT AND OUTPUT FOR SPECIAL SKILLS CERTIFICATE PROGRAMMES (2020)

Bil No	Nama Program Name of Programme	Kemasukan Intake			Enrolmen Enrolment			Lulusan Output		
		L/M	P/F	J/T	L/M	P/F	J/T	L/M	P/F	J/T
Program Asas / General										
1	Sijil Asas Ikan Hiasan	-	-	-	-	-	-	8	2	10
2	Sijil Asas Jahitan Kreatif	-	-	-	-	-	-	5	4	9
3	Sijil Asas Kulineri	-	-	-	15	16	31	8	7	15
4	Sijil Asas Landskap	-	-	-	-	-	-	5	2	7
5	Sijil Asas Pastrri	-	-	-	7	6	13	6	5	11
6	Sijil Asas Pembuatan Seramik	-	-	-	-	-	-	4	-	4
7	Sijil Asas Pemprosesan Makanan	-	-	-	6	6	12	5	5	10
8	Sijil Asas Ukiran Kayu	-	-	-	-	-	-	3	1	4
Jumlah Keseluruhan/ Grand Total		-	-	-	28	28	56	44	26	70

Nota/ Note:

Tiada pengambilan bagi Sijil Kemahiran Khas pada tahun 2020
 No intake for Special Skills Certificate in 2020

RAJAH 1: TREND KEBOLEHPASARAN GRADUAN KOLEJ KOMUNITI (2006-2020)
FIGURE 1: TREND OF COMMUNITY COLLEGE GRADUATE EMPLOYABILITY (2006-2020)

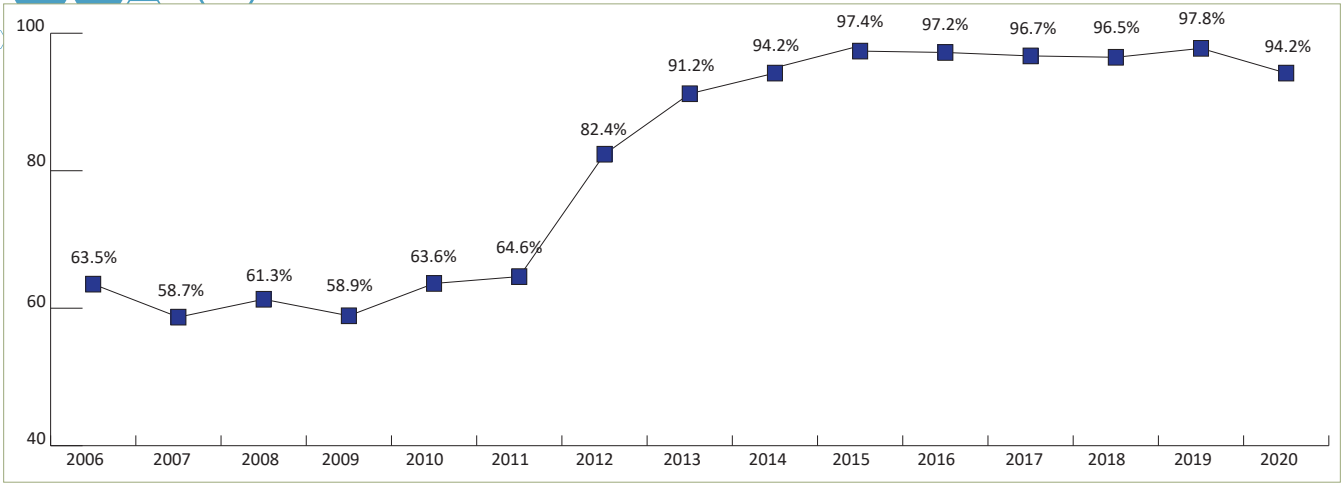

RAJAH 2: STATUS KEBOLEHPASARAN GRADUAN KOLEJ KOMUNITI (2020)
FIGURE 2: STATUS OF COMMUNITY COLLEGE GRADUATE EMPLOYABILITY (2020)

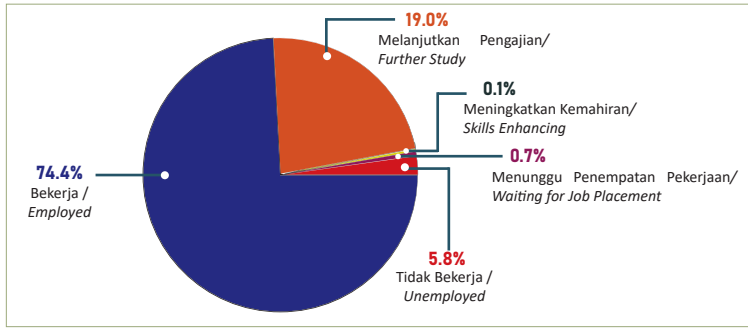

JADUAL 8(a): KEBOLEHPASARAN GRADUAN MENGIKUT KOLEJ KOMUNITI (2019)
TABLE 8(a): COMMUNITY COLLEGE GRADUATE EMPLOYABILITY BY COMMUNITY COLLEGE (2019)

Bil No	Kolej Komuniti <i>Community College</i>	Bil Responden <i>No of Respondents</i>	Status (%)					Kebolehpasaran Graduan <i>Graduate Employability (%)</i>
			Bekerja <i>Employed</i>	Melanjutkan Pengajian <i>Further Study</i>	Meningkatkan Kemahiran <i>Skills Enhancing</i>	Menunggu Penempatan Pekerjaan <i>Waiting for Job Placement</i>	Belum Bekerja <i>Unemployed</i>	
1	KK Ampang	71	70.4	29.6				100.0
2	KK Arau	274	86.5	13.1			0.4	99.6
3	KK Bagan Datuk	61	90.2	8.2			1.6	98.4
4	KK Bagan Serai	18	61.1	38.9				100.0
5	KK Baling	138	89.9	5.8			4.3	95.7
6	KK Bandar Baharu	50	84.0	16.0				100.0
7	KK Bandar Darulaman	243	70.4	25.1		0.4	4.1	95.9
8	KK Bandar Penawar	140	75.0	25.0				100.0
9	KK Bandar Tenggara	36	91.7	8.3				100.0
10	KK Batu Gajah	77	84.4	10.4	2.6		2.6	97.4
11	KK Batu Pahat	60	86.7	13.3				100.0
12	KK Bayan Baru	94	87.2	9.6			3.2	96.8
13	KK Beaufort	72	84.7	13.9			1.4	98.6
14	KK Bentong	126	61.1	34.9			4.0	96.0
15	KK Bera	15	73.3	26.7				100.0
16	KK Besut	46	71.7	23.9			4.3	95.7
17	KK Betong	35	37.1	42.9		2.9	17.1	82.9
18	KK Bukit Beruang	295	83.7	7.8		5.1	3.4	96.6
19	KK Bukit Mertajam	49	87.8	10.2			2.0	98.0

Bil No	Kolej Komuniti <i>Community College</i>	Bil Responden <i>No of Respondents</i>	Status (%)					Kebolehpasaran Graduan <i>Graduate Employability (%)</i>
			Bekerja <i>Employed</i>	Melanjutkan Pengkajian <i>Further Study</i>	Meningkatkan Kemahiran <i>Skills Enhancing</i>	Menunggu Penempatan Pekerjaan <i>Waiting for Job Placement</i>	Belum Bekerja <i>Unemployed</i>	
20	KK Chenderoh	173	79.2	15.6	0.6		4.6	95.4
21	KK Gerik	187	72.7	27.3				100.0
22	KK Hulu Langat	288	57.6	37.8	1.0		3.5	96.5
23	KK Hulu Selangor	131	55.7	43.5			0.8	99.2
24	KK Jasin	165	57.6	36.4		3.0	3.0	97.0
25	KK Jelebu	210	50.0	48.1		0.5	1.4	98.6
26	KK Jeli	146	89.0	11.0				100.0
27	KK Jempol	120	63.3	25.0		1.7	10.0	90.0
28	KK Jerai	28	92.9	3.6			3.6	96.4
29	KK Jerantut	90	82.2	15.6		1.1	1.1	98.9
30	KK Kelana Jaya	18	88.9	11.1				100.0
31	KK Kemaman	42	54.8	35.7			9.5	90.5
32	KK Kepala Batas	194	75.3	22.2			2.6	97.4
33	KK Klang	72	72.2	27.8				100.0
34	KK Kluang	50	92.0	6.0		2.0		100.0
35	KK Kok Lanas	114	84.2	7.9		0.9	7.0	93.0
36	KK Kota Marudu	29	69.0	24.1		3.4	3.4	96.6
37	KK Kota Melaka	58	93.1	6.9				100.0
38	KK Kota Tinggi	32	87.5	12.5				100.0
39	KK Kuala Kangsar	43	97.7	2.3				100.0

Bil No	Kolej Komuniti Community College	Bil Responden No of Respondents	Status (%)					Kebolehpasaran Graduan Graduate Employability (%)
			Bekerja Employed	Melanjutkan Pengajian Further Study	Meningkatkan Kemahiran Skills Enhancing	Menunggu Penempatan Pekerjaan Waiting for Job Placement	Belum Bekerja Unemployed	
40	KK Kuala Langat	412	68.7	31.1		0.2		100.0
41	KK Kuala Pilah	14	85.7	14.3				100.0
42	KK Kuala Terengganu	286	53.5	34.6	0.7	1.4	9.8	90.2
43	KK Kuantan	264	95.8	4.2				100.0
44	KK Kuching	156	67.9	32.1				100.0
45	KK Kulim	164	67.7	32.3				100.0
46	KK Lahad Datu	46	84.8	4.3			10.9	89.1
47	KK Ledang	200	82.0	13.5		1.0	3.5	96.5
48	KK Lipis	9	55.6	33.3			11.1	88.9
49	KK Manjung	19	89.5	5.3		5.3		100.0
50	KK Mas Gading	117	66.7	30.8		1.7	0.9	99.1
51	KK Masjid Tanah	208	59.6	36.5			3.8	96.2
52	KK Miri	72	51.4	43.1			5.6	94.4
53	KK Muar	29	96.6	3.4				100.0
54	KK Nibong Tebal	48	81.3	14.6			4.2	95.8
55	KK Padang Terap	69	71.0	10.1	1.4	11.6	5.8	94.2
56	KK Pagoh	25	88.0	12.0				100.0
57	KK Pasir Gudang	200	86.5	12.0		0.5	1.0	99.0
58	KK Pasir Mas	58	53.4	43.1			3.4	96.6
59	KK Pasir Salak	274	67.9	29.9			2.2	97.8

Bil No	Kolej Komuniti Community College	Bil Responden No of Respondents	Status (%)					Kebolehpasaran Graduan Graduate Employability (%)
			Bekerja Employed	Melanjutkan Pengajian Further Study	Meningkatkan Kemahiran Skills Enhancing	Menunggu Penempatan Pekerjaan Waiting for Job Placement	Belum Bekerja Unemployed	
60	KK Paya Besar	191	70.2	27.7			2.1	97.9
61	KK Pekan	76	78.9	18.4			2.6	97.4
62	KK Penampang	97	52.6	46.4		1.0		100.0
63	KK Raub	27	74.1	3.7			22.2	77.8
64	KK Rembau	51	51.0	49.0				100.0
65	KK Rompin	193	83.9	14.0	0.5	0.5	1.0	99.0
66	KK RTC Gopeng	46	73.9	26.1				100.0
67	KK Sabak Bernam	197	75.1	24.4			0.5	99.5
68	KK Sandakan	73	69.9	27.4			2.7	97.3
69	KK Santubong	38	60.5	31.6	5.3	2.6		100.0
70	KK Sarikei	51	78.4	21.6				100.0
71	KK Seberang Jaya	122	59.8	37.7			2.5	97.5
72	KK Segamat	179	77.1	22.3		0.6		100.0
73	KK Segamat 2	176	72.7	25.6		0.6	1.1	98.9
74	KK Selandar	189	73.0	25.9			1.1	98.9
75	KK Selayang	383	86.9	12.3	0.3	0.5		100.0
76	KK Semporna	34	73.5	26.5				100.0
77	KK Shah Alam	30	80.0	20.0				100.0
78	KK Sik	53	75.5	24.5				100.0

Bil No	Kolej Komuniti Community College	Bil Responden No of Respondents	Status (%)					Kebolehpasaran Graduan Graduate Employability (%)
			Bekerja Employed	Melanjutkan Pengkajian Further Study	Meningkatkan Kemahiran Skills Enhancing	Menunggu Penempatan Pekerjaan Waiting for Job Placement	Belum Bekerja Unemployed	
79	KK Sungai Petani	380	92.9	5.8			1.3	98.7
80	KK Sungai Siput	202	56.9	34.7		1.0	7.4	92.6
81	KK Taiping	71	80.3	19.7				100.0
82	KK Tambunan	113	79.6	19.5			0.9	99.1
83	KK Tampin	26	100.0					100.0
84	KK Tangga Batu	28	85.7	14.3				100.0
85	KK Tanjong Karang	69	58.0	42.0				100.0
86	KK Tanjung Piai	38	81.6	18.4				100.0
87	KK Tapah	43	60.5	39.5				100.0
88	KK Tasek Gelugor	44	90.9	9.1				100.0
89	KK Tawau	149	87.9	10.7			1.3	98.7
90	KK Teluk Intan	74	56.8	43.2				100.0
91	KK Temerloh	154	72.7	24.0		0.6	2.6	97.4
92	Langkawi Tourism Academy @ KK Langkawi	70	87.1	8.6			4.3	95.7
Jumlah / Total		10,427	74.4	22.7	0.1	0.6	2.2	97.8

JADUAL 8(b): KEBOLEHPASARAN GRADUAN MENGIKUT KOLEJ KOMUNITI (2020)

TABLE 8(b): COMMUNITY COLLEGE GRADUATE EMPLOYABILITY BY COMMUNITY COLLEGE (2020)

Bil No	Kolej Komuniti Community College	Bil Responden No of Respondents	Status (%)					Kebolehpasaran Graduan Graduate Employability (%)
			Bekerja Employed	Melanjutkan Pengajian Further Study	Meningkatkan Kemahiran Skills Enhancing	Menunggu Penempatan Pekerjaan Waiting for Job Placement	Belum Bekerja Unemployed	
1	KK Ampang	37	94.6	2.7		2.7		100.0
2	KK Arau	117	79.5	18.8			1.7	98.3
3	KK Bagan Datuk	47	89.4	10.6				100.0
4	KK Bagan Serai	12	66.7	25.0			8.3	91.7
5	KK Baling	81	87.7	11.1			1.2	98.8
6	KK Bandar Baharu	45	86.7	13.3				100.0
7	KK Bandar Darulaman	130	65.4	26.9		0.8	6.9	93.1
8	KK Bandar Penawar	60	85.0	15.0				100.0
9	KK Bandar Tenggara	27	92.6	7.4				100.0
10	KK Batu Gajah	64	79.7	15.6			4.7	95.3
11	KK Batu Pahat	70	98.6	1.4				100.0
12	KK Bayan Baru	78	83.3	15.4			1.3	98.7
13	KK Beaufort	99	77.8	11.1		1.0	10.1	89.9
14	KK Bentong	72	70.8	29.2				100.0
15	KK Bera	13	69.2	15.4		7.7	7.7	92.3
16	KK Besut	73	63.0	35.6		1.4		100.0
17	KK Betong	6	66.7	33.3				100.0
18	KK Bukit Beruang	270	70.4	17.0		3.7	8.9	91.1
19	KK Bukit Mertajam	43	97.7	2.3				100.0

Bil No	Kolej Komuniti <i>Community College</i>	Bil Responden <i>No of Respondents</i>	Status (%)					Kebolehpasaran Graduan <i>Graduate Employability (%)</i>
			Bekerja <i>Employed</i>	Melanjutkan Pengajian <i>Further Study</i>	Meningkatkan Kemahiran <i>Skills Enhancing</i>	Menunggu Penempatan Pekerjaan <i>Waiting for Job Placement</i>	Belum Bekerja <i>Unemployed</i>	
20	KK Chenderoh	141	61.0	23.4		1.4	14.2	85.8
21	KK Gerik	105	83.8	14.3	1.9			100.0
22	KK Hulu Langat	96	74.0	21.9			4.2	95.8
23	KK Hulu Selangor	20	60.0	40.0				100.0
24	KK Jasin	54	59.3	38.9			1.9	98.1
25	KK Jelebu	85	50.6	42.4			7.1	92.9
26	KK Jeli	142	89.4	0.7		1.4	8.5	91.5
27	KK Jempol	124	69.4	18.5		4.0	8.1	91.9
28	KK Jerai	9	88.9	11.1				100.0
29	KK Jerantut	17	64.7	35.3				100.0
30	KK Kelana Jaya	74	74.3	24.3			1.4	98.6
31	KK Kemaman	9	33.3	11.1		22.2	33.3	66.7
32	KK Kepala Batas	115	72.2	23.5			4.3	95.7
33	KK Klang	19	73.7	26.3				100.0
34	KK Kluang	61	78.7	4.9		1.6	14.8	85.2
35	KK Kok Lanas	80	92.5				7.5	92.5
36	KK Kota Marudu	44	47.7	29.5		4.5	18.2	81.8
37	KK Kota Melaka	49	85.7	10.2			4.1	95.9
38	KK Kota Tinggi	6	100.0					100.0
39	KK Kuala Kangsar	30	66.7	20.0		6.7	6.7	93.3

Bil No	Kolej Komuniti <i>Community College</i>	Bil Responden <i>No of Respondents</i>	Status (%)					Kebolehpasaran Graduan <i>Graduate Employability (%)</i>
			Bekerja <i>Employed</i>	Melanjutkan Pengajian <i>Further Study</i>	Meningkatkan Kemahiran <i>Skills Enhancing</i>	Menunggu Penempatan Pekerjaan <i>Waiting for Job Placement</i>	Belum Bekerja <i>Unemployed</i>	
40	KK Kuala Langat	223	68.6	29.6		0.4	1.3	98.7
41	KK Kuala Pilah	4	100.0					100.0
42	KK Kuala Terengganu	194	59.8	21.6			18.6	81.4
43	KK Kuantan	133	85.7	13.5			0.8	99.2
44	KK Kuching	61	62.3	37.7				100.0
45	KK Kulim	11	72.7	27.3				100.0
46	KK Lahad Datu	17	88.2	5.9			5.9	94.1
47	KK Ledang	178	78.1	17.4			4.5	95.5
48	KK Lipis	5	80.0				20.0	80.0
49	KK Manjung	14	100.0					100.0
50	KK Mas Gading	18	72.2	16.7			11.1	88.9
51	KK Masjid Tanah	108	77.8	19.4	0.9		1.9	98.1
52	KK Miri	7	71.4	28.6				100.0
53	KK Muar	51	88.2	7.8			3.9	96.1
54	KK Nibong Tebal	48	87.5	4.2			8.3	91.7
55	KK Padang Terap	67	68.7	31.3				100.0
56	KK Pagoh	46	91.3	8.7				100.0
57	KK Pasir Gudang	100	88.0	6.0			6.0	94.0
58	KK Pasir Mas	14	42.9	57.1				100.0
59	KK Pasir Salak	82	82.9	15.9			1.2	98.8

Bil No	Kolej Komuniti Community College	Bil Responden No of Respondents	Status (%)					Kebolehpasaran Graduan Graduate Employability (%)
			Bekerja Employed	Melanjutkan Pengajian Further Study	Meningkatkan Kemahiran Skills Enhancing	Menunggu Penempatan Pekerjaan Waiting for Job Placement	Belum Bekerja Unemployed	
60	KK Paya Besar	80	56.3	31.3		2.5	10.0	90.0
61	KK Pekan	38	81.6	13.2		2.6	2.6	97.4
62	KK Penampang	1	100.0					100.0
63	KK Raub	39	71.8	7.7			20.5	79.5
64	KK Rembau	2	100.0					100.0
65	KK Rompin	138	71.0	23.9			5.1	94.9
66	KK RTC Gopeng	1	100.0					100.0
67	KK Sabak Bernam	142	80.3	18.3			1.4	98.6
68	KK Sandakan	67	50.7	31.3		1.5	16.4	83.6
69	KK Santubong	34	52.9	41.2			5.9	94.1
70	KK Sarikei	41	61.0	17.1	2.4	2.4	17.1	82.9
71	KK Seberang Jaya	113	61.1	38.1			0.9	99.1
72	KK Segamat	131	64.9	26.7		0.8	7.6	92.4
73	KK Segamat 2	99	72.7	23.2			4.0	96.0
74	KK Selandar	102	81.4	16.7			2.0	98.0
75	KK Selayang	400	81.5	13.3			5.3	94.8
76	KK Semporna	2	100.0					100.0
77	KK Shah Alam	20	60.0	40.0				100.0
78	KK Sik	28	100.0					100.0

Bil No	Kolej Komuniti <i>Community College</i>	Bil Responden <i>No of Respondents</i>	Status (%)					Kebolehpasaran Graduan <i>Graduate Employability (%)</i>
			Bekerja <i>Employed</i>	Melanjutkan Pengajian <i>Further Study</i>	Meningkatkan Kemahiran <i>Skills Enhancing</i>	Menunggu Penempatan Pekerjaan <i>Waiting for Job Placement</i>	Belum Bekerja <i>Unemployed</i>	
79	KK Sungai Petani	267	83.9	13.1			3.0	97.0
80	KK Sungai Siput	73	61.6	28.8		6.8	2.7	97.3
81	KK Taiping	40	85.0	12.5		2.5		100.0
82	KK Tambunan	38	94.7	5.3				100.0
83	KK Tampin	44	95.5	2.3			2.3	97.7
84	KK Tangga Batu	7	100.0					100.0
85	KK Tanjong Karang	9	33.3	66.7				100.0
86	KK Tanjung Piai	15	93.3	6.7				100.0
87	KK Tapah	5	80.0	20.0				100.0
88	KK Tasek Gelugor	51	84.3	11.8			3.9	96.1
89	KK Tawau	150	54.0	13.3		1.3	31.3	68.7
90	KK Teluk Intan	34	17.6	82.4				100.0
91	KK Temerloh	125	68.0	15.2		1.6	15.2	84.8
92	Langkawi Tourism Academy @ KK Langkawi	130	69.2	26.9			3.8	96.2
Jumlah / Total		6,471	74.4	19.0	0.1	0.7	5.8	94.2



PEMBELAJARAN SEPANJANG HAYAT (PSH) LIFELONG LEARNING (LLL)

Kolej komuniti menawarkan program sepenuh masa kepada pelajar lepasan menengah dan menyediakan program Pembelajaran Sepanjang Hayat (PSH) dalam bidang teknikal dan vokasional kepada komuniti setempat bagi meningkatkan pengetahuan, kemahiran dan sosio ekonomi. Kolej komuniti sebagai hab PSH melaksanakan pelbagai program berdasarkan objektif berikut:

1. Menganjur dan menyediakan program PSH ke arah pembangunan komuniti berpengetahuan;
2. Menyediakan latihan untuk meningkatkan kemahiran dan melatih semula untuk keperluan tenaga kerja setempat;
3. Menyediakan rangkaian strategik untuk pengukuhan aktiviti sosio ekonomi dalam kalangan pelanggan setempat dan pemegang taruh; dan
4. Menyediakan kemudahan dan perkhidmatan yang berpusatkan komuniti.



PENDIDIKAN ISLAM SEPANJANG HAYAT (PISH) LIFELONG LEARNING FOR ISLAMIC EDUCATION

Pendidikan Islam Sepanjang Hayat (PISH) merupakan inisiatif di bawah Pembelajaran Sepanjang Hayat (PSH). PISH menggabungkan latihan kemahiran dan pendidikan agama. Pelan Induk PISH 2017-2025 telah menggariskan dua aspirasi iaitu:

1. Semua pelajar di institusi tahfiz dan pondok perlu diberikan ilmu kemahiran TVET dan keusahawanan; dan
2. Semua umat Islam mendapat peluang yang luas untuk mengikuti PISH.

Community colleges offer full time programmes for high school leavers and Lifelong Learning (LLL) programmes in technical and vocational areas for local community to increase knowledge, skills and socio economy. Community colleges as LLL hubs implement various short courses with the following objectives:

1. *To organise and provide lifelong learning programmes for the development of knowledgeable communities (k-communities);*
2. *To provide training for upskilling and reskilling to meet the needs of the local workforce;*
3. *To provide strategic networking to strengthen socio economic activities among local clientele and stakeholders; and*
4. *To provide facilities and services that are community-centric.*

Lifelong Learning for Islamic Education (PISH) is part of the Lifelong Learning initiative. The PISH combines skills training and religious education. The PISH Blueprint 2017-2025 outlines these two aspirations:

1. *All students at tahfiz and pondok institutions are to be provided with education on TVET and entrepreneurship; and*
2. *All Muslims are given wider opportunities to study Islamic education for lifelong learning.*

**JADUAL 9: PEMBELAJARAN SEPANJANG HAYAT (PSH)
MENGIKUT TAHUN (2013- 2020)**

**TABLE 9: LIFELONG LEARNING (LLL) BY YEAR
(2013-2020)**

Tahun Year	Bilangan Kursus No. of courses	Penyertaan Participations
2013	13,172	277,083
2014	14,182	314,828
2015	13,231	279,760
2016	12,233	252,461
2017	11,390	233,965
2018	12,434	238,581
2019	11,879	222,675
2020	7,154	118,455
Jumlah Total	95,675	1,937,808

**JADUAL 10: PENDIDIKAN ISLAM SEPANJANG HAYAT
(PISH) MENGIKUT TAHUN (2014-2020)**

**TABLE 10: LIFELONG LEARNING IN ISLAMIC
EDUCATION BY YEAR (2014-2020)**

Tahun Year	Bilangan Kursus No. of courses	Penyertaan Participations
2014	1,039	37,256
2015	970	32,547
2016	619	16,329
2017	1,139	29,413
2018	1,259	26,370
2019	1,358	28,962
2020	612	10,846
Jumlah Total	6,996	181,723

JADUAL 11: PROGRAM PEMBELAJARAN SEPANJANG HAYAT (PSH)
TABLE 11: COMMUNITY COLLEGE LIFELONG LEARNING (LLL) PROGRAMMES

Bil No	Kolej Komuniti Community College	Jumlah Penyertaan Total Participations	Jumlah Kursus Ditawarkan Total Programme Offered	Bil No	Kolej Komuniti Community College	Jumlah Penyertaan Total Participations	Jumlah Kursus Ditawarkan Total Programme Offered
1	KK Teluk Intan	1,022	35	20	KK Selayang	3,121	138
2	KK Chenderoh	1,102	44	21	KK Ampang	578	43
3	KK Gerik	1,087	48	22	KK Kelana Jaya	441	41
4	KK Sungai Siput	1,986	97	23	KK Tanjong Karang	406	17
5	KK Pasir Salak	1,970	84	24	KK Klang	517	30
6	KK Batu Gajah	889	45	25	KK Shah Alam	524	59
7	KK Taiping	865	52	26	KK Kuantan	4,041	198
8	KK Bagan Datuk	1,160	85	27	KK Bentong	2,644	121
9	KK Bagan Serai	1,115	56	28	KK Temerloh	2,558	144
10	KK Manjung	117	11	29	KK Paya Besar	3,093	167
11	KK Kuala Kangsar	382	16	30	KK Cawangan Maran **		
12	KK Cawangan Lenggong **			31	KK Rompin	2,324	123
13	KK Tapah	839	46	32	KK Pekan	1,770	94
14	KK RTC Gopeng	310	21	33	KK Jerantut	896	72
15	KK Sabak Bernam	1,817	103	34	KK Raub	456	48
16	KK Kuala Langat	1,831	81	35	KK Bera	661	60
17	KK Cawangan Sepang **			36	KK Lipis	541	27
18	KK Hulu Selangor	1,429	76	37	KK Kok Lanas	460	28
19	KK Hulu Langat	2,484	221				

Bil No	Kolej Komuniti Community College	Jumlah Penyertaan Total Participations	Jumlah Kursus Ditawarkan Total Programme Offered
38	KK Jeli	344	23
39	KK Cawangan Tanah Merah **		
40	KK Pasir Mas	208	14
41	KK Cawangan Rantau Panjang **		
42	KK Segamat	2,014	136
43	KK Ledang	1,914	136
44	KK Bandar Penawar	3,013	187
45	KK Cawangan Gelang Patah **		
46	KK Segamat 2	1,756	82
47	KK Pasir Gudang	1,846	130
48	KK Kluang	1,150	64
49	KK Batu Pahat	588	42
50	KK Muar	594	40
51	KK Bandar Tenggara	473	30
52	KK Tanjung Piai	843	56
53	KK Pagoh	323	37
54	KK Kota Tinggi	1,391	88
55	KK Simpang Renggam **	-	-
56	KK Bandar Darulaman	1,852	119
57	KK Cawangan Jerlun **		

Bil No	Kolej Komuniti Community College	Jumlah Penyertaan Total Participations	Jumlah Kursus Ditawarkan Total Programme Offered
58	KK Sungai Petani	2,452	189
59	KK Kulim	843	71
60	Langkawi Tourism Academy @ KK Langkawi	3,559	285
61	KK Baling	1,148	54
62	KK Padang Terap	959	65
63	KK Sik	1,442	64
64	KK Bandar Baharu	306	18
65	KK Jerai	338	19
66	KK Bukit Beruang	2,318	137
67	KK Masjid Tanah	2,005	113
68	KK Selandar	1,547	93
69	KK Jasin	1,918	106
70	KK Kota Melaka	669	68
71	KK Tangga Batu	292	25
72	KK Jempol	1,532	95
73	KK Jelebu	1,073	69
74	KK Rembau	733	37
75	KK Tampin	635	39
76	KK Kuala Pilah	1,041	62
77	KK Kepala Batas	2,228	175
78	KK Bayan Baru	971	55

Bil No	Kolej Komuniti Community College	Jumlah Penyertaan Total Participations	Jumlah Kursus Ditawarkan Total Programme Offered
79	KK Seberang Jaya	917	52
80	KK Nibong Tebal	516	23
81	KK Bukit Mertajam	770	48
82	KK Tasek Gelugor	585	32
83	KK Kuching	4,709	237
84	KK Mas Gading	1,581	101
85	KK Miri	1,257	96
86	KK Sarikei	930	63
87	KK Cawangan Sibul **		
88	KK Santubong	1,559	116
89	KK Betong	1,268	69
90	KK Arau	2,860	237
91	KK Cawangan Kangar **		
92	KK Tawau	1,177	52
93	KK Lahad Datu	700	22

Bil No	Kolej Komuniti Community College	Jumlah Penyertaan Total Participations	Jumlah Kursus Ditawarkan Total Programme Offered
94	KK Sandakan	736	47
95	KK Beaufort	979	65
96	KK Tambunan	635	39
97	KK Penampang	1,520	102
98	KK Kota Marudu	669	34
99	KK Semporna	185	13
100	KK Kuala Terengganu	1,841	89
101	KK Cawangan Setiu **		
102	KK Cawangan Hulu Terengganu **		
103	KK Besut	750	33
104	KK Kemaman	557	30
Jumlah / Total		118,455	7,154

Nota/Note:

** Data KK Cawangan direkodkan bersama KK Induk.

** Data for Branch Campus is recorded together with its Main Campus.

(Data sehingga 31 Dis. 2020/ Data as of 31 Dec. 2020)



BIDANG KURSUS PENDEK PSH
LLL SHORT COURSE AREAS

Grafik dan Multimedia
Graphics and Multimedia

Komputer dan Teknologi Maklumat
Computer and Information Technology

Hospitaliti dan Pelancongan
Hospitality and Tourism

Jahitan dan Pakaian
Sewing and Apparel

Elektrik dan Elektronik
Electrical and Electronic

Teknologi Agro
Agro Technology

Bahasa
Language

Kraftangan dan Hiasan Dalam
Handcraft and Interior Design

Kerohanian dan Keagamaan
Spiritual and Religious

Sains Kesihatan
Health Sciences

Bangunan
Building

Program Industri
Industrial Programme

Pembangunan Diri / Motivasi
Self Development / Motivation

Perniagaan dan Keusahawanan
Business and Entrepreneurship

Katering dan Sajian
Catering and Food Services

Kenderaan dan Automotif
Vehicle and Automotive

Sains dan Matematik
Science and Mathematics

Seni Kreatif
Creative Arts

Kecantikan dan Dandan
Beauty and Hairdressing

Akuakultur
Aquaculture

Kesenian dan Kebudayaan
Arts and Culture

Teknologi Hijau
Green Technology



KOMUNITI SASARAN TARGET COMMUNITY

Semua lapisan masyarakat termasuk:
All members of the society including:

Pelajar sekolah menengah/
Institusi Pengajian Tinggi
*Secondary school/Higher Education
Institute students*

Lepasan sekolah
School leavers

Warga institusi
pendidikan
*Educational
institution staffs*

Ahli kumpulan profesional, eksekutif
dan pengurus
*Professionals, executives and
managers*

Pekerja industri
Industry workers

Kakitangan
kerajaan
*Government
servants*

Warga emas
Senior citizens

Suri rumah
Housewives

Orang Kurang
Upaya (OKU)
*People with
Disabilities*



KUMPULAN SASARAN TARGET GROUP

Belia
Youth

Warga Emas
Senior Citizen

B40

Orang Kurang
Upaya (OKU)
*People with
Disabilities*

Orang Asli
*Indigenous
People*

Ibu Tunggal
Single Mother

RAJAH 3: PENYERTAAN PSH MENGIKUT JANTINA
FIGURE 3: LLL PARTICIPATION BY GENDER

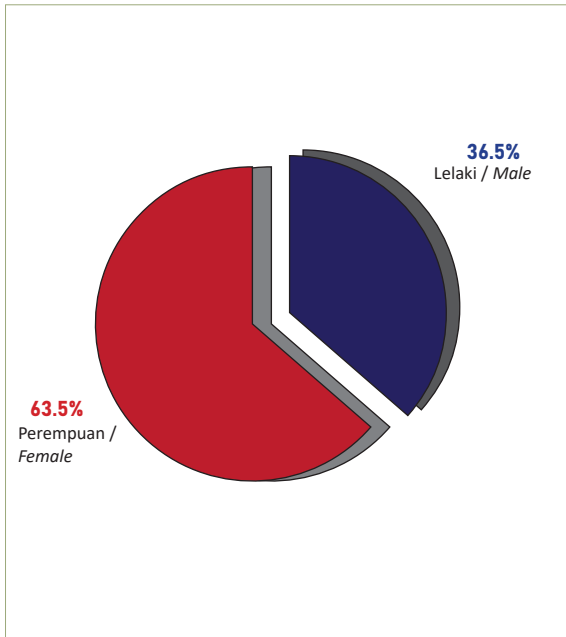

RAJAH 4: PENYERTAAN PSH MENGIKUT KUMPULAN SASARAN
FIGURE 4: LLL PARTICIPATION BY TARGET GROUPS

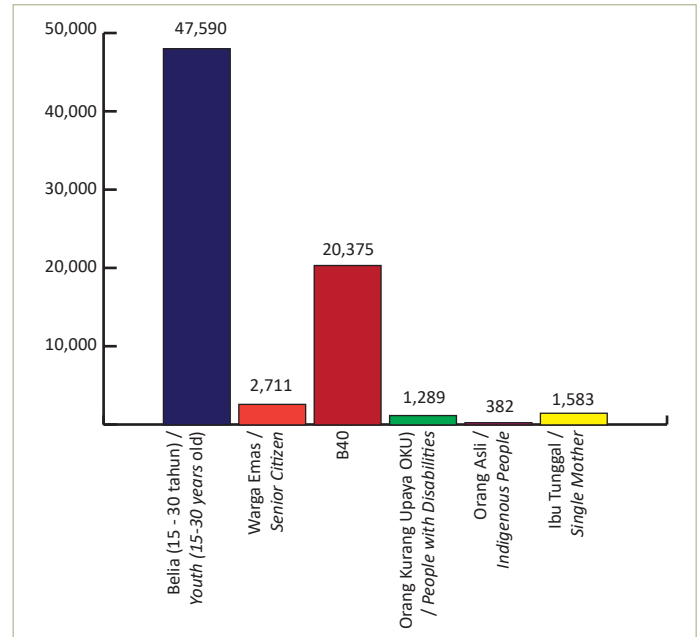

JADUAL 12: SENARAI PROGRAM DIPLOMA KOLEJ KOMUNITI
TABLE 12: LIST OF COMMUNITY COLLEGE DIPLOMA PROGRAMMES

Bil No	Diploma Diploma	Lokasi Location
1	<i>Diploma in Culinary Arts*</i>	KK Chenderoh
2	<i>Diploma in Patisserie*</i>	KK Kuala Kangsar
3	<i>Diploma in Architectural Technology*</i>	KK Sabak Bernam
4	<i>Diploma in Sound & Lighting Technology*</i>	KK Kuala Langat
5	<i>Diploma in Games Art*</i>	KK Selayang
6	<i>Diploma in Mobile Technology*</i>	KK Ampang
7	<i>Diploma in Telecommunication Technology*</i>	KK Ampang
8	Diploma Teknologi Solar Fotovoltan**	KK Segamat 2
9	Diploma Teknologi Kenderaan Perdagangan*	KK Bandar Darulaman

Bil No	Diploma Diploma	Lokasi Location
10	Diploma Terapi Kecantikan*	KK Sungai Petani
11	<i>Diploma in Rail Signalling and Communication Technology*</i>	KK Masjid Tanah
12	Diploma Dandan Rambut*	KK Kota Melaka
13	<i>Diploma in Electronics (Instrumentation)*</i>	KK Seberang Jaya
14	<i>Diploma in Mechanical Technology (Computer Aided Design & Drafting)</i>	KK Besut
15	<i>Diploma in 3D Animation</i>	KK Besut
16	<i>Diploma in Hotel Management</i>	Langkawi Tourism Academy @KK Langkawi

Nota/Note:

**Tiada pengambilan bagi tahun 2020. / No intake in 2020.*

Semua program Diploma menggunakan pendekatan Work-based Learning (WBL). All Diploma programmes are conducted in Work-based Learning (WBL) approach.

JADUAL 13(c): SENARAI PROGRAM SIJIL KOLEJ KOMUNITI (SASTERA DAN KEMANUSIAAN)
TABLE 13(c): LIST OF COMMUNITY COLLEGE CERTIFICATE PROGRAMMES (ARTS AND HUMANITIES)

Bil No	Sijil Certificate	Lokasi Location																									
		Arau	Kepala Batas	Bukit Mertajam	Baling	Kulim	Teluk Intan	Batu Gajah	Chenderoh	Manjung	Selayang	Sabak Bernam	Kuala Langat	Shah Alam	Jasin	Bukit Beruang	Segamat	Pagoh	Pasir Gudang	Paya Besar	Temerloh	Raub	Jeli	Kok Lanas	Kuala Terengganu	Besut	Kuching
1	Sijil Animasi 2D		*										*			*											
2	Sijil Animasi 3D					*																				*	
3	Sijil Seni Visual Kreatif							*																			
4	Sijil Multimedia Kreatif Pengiklanan				*									*					*				*				
5	Sijil Fesyen dan Pakaian	*		*	*		*		*	*	*				*		*	*		*	*	*	*		*		*
6	Sijil Rekabentuk Dalaman									*			*														

Nota/ Note:

* Program mendapat akreditasi MQA / Programme accredited by MQA.

JADUAL 13(d1): SENARAI PROGRAM SIJIL KOLEJ KOMUNITI (PERKHIDMATAN)
TABLE 13(d1): LIST OF COMMUNITY COLLEGE CERTIFICATE PROGRAMMES (SERVICES)

Bil No	Sijil Certificate	Lokasi Location																											
		Arau	Sungai Petani	Sik	Baling	Langkawi	Bayan Baru	Nibong Tebal	Tasik Gelugor	Chenderoh	Kuala Kangsar	Bagan Serai	Pasir Salek	Selayang	Sabak Bernam	Jejebu	Bukit Beruang	Ledang	Bandar Tenggara	Kuantan	Jerantut	Rompin	Jeli	Cawangan Tanah Merah	Tawau	Beaufort	Lahad Datu	Sarikei	
1	Certificate in Culinary Arts					x																							
2	Certificate in Food & Beverage Service					x																							
3	Certificate in Room Division					x																							
4	Certificate in Recreational Tourism					x																							
5	Sijil Kulineri		x					x		x				x			x		x	x		x				x	x		x
6	Sijil Pastrri				x		x		x		x		x				x							x					

Nota/ Note:
 x Program mendapat akreditasi ETAC/ Programme accredited by ETAC.

JADUAL 13(d2): SENARAI PROGRAM SIJIL KOLEJ KOMUNITI (PERKHIDMATAN)
TABLE 13(d2): LIST OF COMMUNITY COLLEGE CERTIFICATE PROGRAMMES (SERVICES)

Bil No	Sijil Certificate	Lokasi Location																							
		Sungai Petani	Jerai	Chenderoh	Sungai Siput	Pasir Salak	Cawangan Lenggong	Selayang	Kuala Langat	Hulu Selangor	Bukit Beruang	Jasin	Tangga Batu	Kota Tinggi	Kuantan	Lipis	Rompin	Pekan	Semporna	Sandakan	Tambunan	Beaufort	Kuching	Cawangan Sibul	Betong
1	Sijil Pengembaraan Pelancongan		x				x		x	x			x	x		x		x	x	x	x			x	x
2	Sijil Pengendalian Acara					x																			
3	Sijil Operasi Perhotelan	x		x				x			x				x		x						x		

Nota/ Note:

x Program mendapat akreditasi ETAC/ Programme accredited by ETAC.

JADUAL 13(d3): SENARAI PROGRAM SIJIL KOLEJ KOMUNITI (PERKHIDMATAN)
TABLE 13(d3): LIST OF COMMUNITY COLLEGE CERTIFICATE PROGRAMMES (SERVICES)

Bil No	Sijil Certificate	Lokasi Location									
		Sungai Petani	Bayan Baru	Taiping	Batu Gajah	Tampin	Kota Melaka	Muar	Pasir Gudang	Kluang	Kok Lanas
1	Sijil Terapi Kecantikan dan Spa	x	*	*	*	*	*	*	*	*	*
2	Sijil Dandanan Rambut						*	*	*		*

Nota/ Note:

* Program mendapat akreditasi MQA / Programme accredited by MQA.

x Program mendapat akreditasi ETAC/ Programme accredited by ETAC.

JADUAL 13(e2): SENARAI PROGRAM SIJIL KOLEJ KOMUNITI (KEJURUTERAAN, PEMBUATAN DAN PEMBINAAN)
TABLE 13(e2): LIST OF COMMUNITY COLLEGE CERTIFICATE PROGRAMMES (ENGINEERING, MANUFACTURING AND CONSTRUCTION)

Bil No	Sijil Certificate	Lokasi Location														
		Arau	Sik	Bagan Serai	Pasir Salak	Sabak Bernam	Kuala Langat	Ampang	Jelebu	Kuala Pilah	Masjid Tanah	Selandar	Jerantut	Temerloh	Lahad Datu	Mias Gading
1	Sijil Rekabentuk dan Pembuatan Perabot						X							X		
2	Sijil Teknologi Telekomunikasi							X								
3	Sijil Teknologi Peranti Mudah Alih									X						
4	Sijil Pemprosesan dan Kawalan Mutu Makanan	X	X	X	X	X			X				X		X	
5	Sijil Landskap										*	*				*

Nota/ Note:

* Program mendapat akreditasi MQA / Programme accredited by MQA.

x Program mendapat akreditasi ETAC/ Programme accredited by ETAC.

JADUAL 13(e3): SENARAI PROGRAM SIJIL KOLEJ KOMUNITI (KEJURUTERAAN, PEMBUATAN DAN PEMBINAAN)
TABLE 13(e3): LIST OF COMMUNITY COLLEGE CERTIFICATE PROGRAMMES (ENGINEERING, MANUFACTURING AND CONSTRUCTION)

Bil No	Sijil Certificate	Lokasi Location																	
		Bandar Darulaman	Sungai Petani	Bandar Baharu	Kepala Batas	Sungai Siput	Pasir Salak	Gerik	Bagan Datuk	Kelana Jaya	Jempol	Bukit Beruang	Ledang	Kluang	Rompin	Pekan	Kuala Terengganu	Tawau	Tambunan
1	Sijil Penyenggaraan Motosikal (Berkuasa Tinggi)								#										
2	Sijil Servis Kenderaan Ringan	#	#	#	#	#	#	#	#	#	#	#	#	#	#	#	#	#	
3	Sijil Penyelenggaraan Kenderaan Pacuan Empat Roda																		X

Nota/ Note:

Program mendapat akreditasi TTAC / Programme accredited by TTAC.

x Program mendapat akreditasi ETAC / Programme accredited by ETAC.

JADUAL 13(f): SENARAI PROGRAM SIJIL KOLEJ KOMUNITI (PERTANIAN DAN VETERINAR)**TABLE 13(f): LIST OF COMMUNITY COLLEGE CERTIFICATE PROGRAMMES (AGRICULTURE AND VETERINARY)**

Bil No	Sijil Certificate	Lokasi Location					
		Rembau	Masjid Tanah	Selandar	Jerantut	Bera	Mas Gading
1	Sijil Agroteknologi	#					
2	Sijil Akuakultur				#	#	

Nota/ Note:

Program mendapat akreditasi TTAC/ Programme accredited by TTAC.

JADUAL 14: SENARAI PROGRAM SIJIL KEMAHIRAN KHAS KOLEJ KOMUNITI**TABLE 14: LIST OF COMMUNITY COLLEGE SPECIAL SKILLS CERTIFICATE PROGRAMMES**

Bil No	Sijil Certificate	Lokasi Location										
		Arau	Sungai Petani	Bayan Baru	Chenderoh	Gerik	Selayang	Jelebu	Tampin	Masjid Tanah	Ledang	Kuala Terengganu
1	Sijil Asas Pemprosesan Makanan	x						x				
2	Sijil Asas Pastrri		x	x							x	
3	Sijil Asas Pembuatan Seramik				x							
4	Sijil Asas Ukiran Kayu					x						
5	Sijil Asas Kulinari						x					
6	Sijil Asas Ikan Hiasan								x			
7	Sijil Asas Landskap									x		
8	Sijil Asas Jahitan Kreatif											x

Nota/ Note:

x Program mendapat akreditasi ETAC/ Programme accredited by ETAC.

SYARAT KEMASUKAN BAGI PROGRAM DIPLOMA KOLEJ KOMUNITI

Bil	Nama Program	Syarat Kemasukan	Syarat Khas	Lokasi
1	<i>Diploma in Games Art</i>	1. Warganegara Malaysia 2. Tidak buta warna dan tidak cacat anggota yang menyukarkan kerja amali	Lulus Sijil Kolej Komuniti dengan mendapat sekurang-kurangnya PNGK 3.0 dalam program: - Sijil Animasi 2D - Sijil Animasi 3D ATAU - Sijil Multimedia Kreatif Pengiklanan dengan TIGA (3) KEPUJIAN dalam SPM serta lulus Bahasa Melayu dan Sejarah - Lulus SPM dengan mendapat sekurang- kurangnya KEPUJIAN dalam TIGA (3) MATA PELAJARAN serta lulus Bahasa Melayu dan Sejarah.	KK Selayang
2	<i>Diploma in Telecommunication Technology</i>	1. Warganegara Malaysia 2. Tidak buta warna dan tidak cacat anggota yang menyukarkan kerja amali	Lulus Sijil Kolej Komuniti dalam program: - Sijil Teknologi Elektrik - Sijil Teknologi Elektrik (Pemasangan dan Perkhidmatan) - Sijil Teknologi Peranti Mudah Alih - Sijil Teknologi Telekomunikasi - Sijil Sistem Komputer dan Sokongan - Sijil Sistem Komputer dan Rangkaian ATAU Lulus SPM dengan mendapat sekurang-kurangnya KEPUJIAN dalam TIGA (3) MATA PELAJARAN termasuk Matematik dan SATU (1) MATA PELAJARAN SAINS / TEKNIKAL / VOKASIONAL dan lulus Bahasa Inggeris.	KK Ampang
3	Diploma Terapi Kecantikan	Warganegara Malaysia	Lulus Sijil Kolej Komuniti dalam program: - Sijil Dandanan Rambut - Sijil Terapi Kecantikan dan Spa - Sijil Kecantikan dan Dandanan Rambut ATAU Lulus SPM dengan mendapat sekurang-kurangnya KEPUJIAN dalam LIMA (5) MATA PELAJARAN.	KK Sungai Petani
4	Diploma Dandanan Rambut	Warganegara Malaysia	Lulus Sijil Kolej Komuniti dalam program: - Sijil Dandanan Rambut - Sijil Kecantikan dan Dandanan Rambut ATAU Lulus SPM dengan mendapat sekurang-kurangnya KEPUJIAN dalam LIMA (5) MATA PELAJARAN.	KK Kota Melaka

Bil	Nama Program	Syarat Kemasukan	Syarat Khas	Lokasi
5	<i>Diploma in Mobile Technology</i>	1. Warganegara Malaysia 2. Tidak buta warna dan tidak cacat anggota yang menyukarkan kerja amali	Lulus Sijil Kolej Komuniti dalam program: - Sijil Teknologi Elektrik (Pemasangan dan Perkhidmatan) - Sijil Teknologi Elektrik - Sijil Teknologi Peranti Mudah Alih - Sijil Teknologi Telekomunikasi - Sijil Aplikasi Perisian Komputer - Sijil Sistem Komputer dan Sokongan - Sijil Rangkaian Komputer ATAU Lulus SPM dengan mendapat sekurang-kurangnya KEPUJIAN dalam TIGA (3) MATA PELAJARAN termasuk Matematik dan SATU (1) MATA PELAJARAN SAINS / TEKNIKAL / VOKASIONAL dan lulus Bahasa Inggeris.	KK Ampang
6	Diploma Teknologi Solar Fotovoltan	1. Warganegara Malaysia 2. Tidak buta warna dan tidak cacat anggota yang menyukarkan kerja amali	Lulus Sijil Kolej Komuniti dalam program: - Sijil Teknologi Elektrik - Sijil Teknologi Elektrik (Pemasangan dan Perkhidmatan) - Sijil Teknologi Peranti Mudah Alih - Sijil Teknologi Telekomunikasi ATAU Lulus SPM dengan mendapat sekurang-kurangnya KEPUJIAN dalam TIGA (3) MATA PELAJARAN termasuk Matematik dan SATU (1) MATA PELAJARAN SAINS / TEKNIKAL / VOKASIONAL dan lulus Bahasa Inggeris.	KK Segamat 2
7	<i>Diploma in Mechanical Technology (Computer Aided Design & Drafting)</i>	Warganegara Malaysia	Lulus Sijil Kolej Komuniti dalam program: - Sijil Pelukis Pelan Senibina - Sijil Lukisan Senibina - Sijil Penyelenggaraan Industri - Sijil Mekanikal Pembuatan - Sijil Teknologi Pembuatan - Sijil Teknologi Pembinaan - Sijil Teknologi Senibina - Sijil Teknologi Elektrik (Pemasangan dan Perkhidmatan) - Sijil Pemasangan Elektrik ATAU Lulus SPM dengan mendapat sekurang-kurangnya KEPUJIAN dalam TIGA (3) MATA PELAJARAN termasuk Matematik dan SATU (1) MATA PELAJARAN SAINS / TEKNIKAL / VOKASIONAL dan lulus Bahasa Inggeris.	KK Besut

Bil	Nama Program	Syarat Kemasukan	Syarat Khas	Lokasi
8	<i>Diploma in Architectural Technology</i>	Warganegara Malaysia	Lulus Sijil Kolej Komuniti dalam program: - Sijil Pelukis Pelan Senibina - Sijil Teknologi Senibina ATAU Lulus SPM dengan mendapat sekurang-kurangnya KEPUJIAN dalam TIGA (3) MATA PELAJARAN termasuk Matematik.	KK Sabak Bernam
9	<i>Diploma in Patisserie</i>	Warganegara Malaysia	Lulus Sijil Kolej Komuniti dalam program: - Sijil Kulinari - Sijil Pastrri dan; Lulus SPM dengan mendapat KEPUJIAN dalam SATU (1) MATA PELAJARAN. ATAU Lulus SPM dengan mendapat sekurang-kurangnya KEPUJIAN dalam TIGA (3) MATA PELAJARAN.	KK Kuala Kangsar
10	<i>Diploma in Culinary Arts</i>	Warganegara Malaysia	Lulus Sijil Kolej Komuniti dengan mendapat sekurang-kurangnya PNGK 2.9 dalam program: - Sijil Kulinari - Sijil Pastrri ATAU Lulus SPM dengan mendapat sekurang-kurangnya KEPUJIAN dalam TIGA (3) MATA PELAJARAN.	KK Chenderoh
11	<i>Diploma in Sound & Lighting Technology</i>	1. Warganegara Malaysia 2. Tidak buta warna dan tidak cacat anggota yang menyukarkan kerja amali	Lulus Sijil Kolej Komuniti dalam program: - Sijil Teknologi Elektrik - Sijil Teknologi Elektrik (Pemasangan dan Perkhidmatan) - Sijil Teknologi Peranti Mudah Alih - Sijil Teknologi Telekomunikasi - Sijil Sistem Komputer dan Sokongan - Sijil Sistem Komputer dan Rangkaian ATAU Lulus SPM dengan mendapat sekurang-kurangnya KEPUJIAN dalam TIGA (3) MATA PELAJARAN termasuk Matematik dan SATU (1) MATA PELAJARAN SAINS / TEKNIKAL / VOKASIONAL dan lulus Bahasa Inggeris.	KK Kuala Langat

Bil	Nama Program	Syarat Kemasukan	Syarat Khas	Lokasi
12	<i>Diploma in Electronics (Instrumentation)</i>	1. Warganegara Malaysia 2. Tidak buta warna dan tidak cacat anggota yang menyukarkan kerja amali	Lulus Sijil Kolej Komuniti dalam program: - Sijil Teknologi Elektrik - Sijil Pemasangan Elektrik (Pemasangan dan Perkhidmatan) - Sijil Teknologi Peranti Mudah Alih - Sijil Teknologi Telekomunikasi - Sijil Sistem Komputer dan Sokongan - Sijil Sistem Komputer dan Rangkaian ATAU Lulus SPM dengan mendapat sekurang-kurangnya KEPUJIAN dalam TIGA (3) MATA PELAJARAN termasuk Matematik dan SATU (1) MATA PELAJARAN SAINS / TEKNIKAL / VOKASIONAL dan lulus Bahasa Inggeris.	KK Seberang Jaya
13	Diploma Teknologi Kenderaan Perdagangan	1. Warganegara Malaysia	Lulus Sijil Kolej Komuniti dalam program: - Sijil Servis Kenderaan Ringan - Sijil Penyenggaraan Motosikal (Berkuasa Tinggi) ATAU Lulus SPM dengan mendapat sekurang-kurangnya kepujian dalam TIGA (3) MATA PELAJARAN dan minima DUA(2) TAHUN pengalaman kerja dalam bidang berkaitan.	KK Bandar Darulaman
14	<i>Diploma in Rail Signalling and Communication Technology</i>	1. Warganegara Malaysia 2. Tidak buta warna dan tidak cacat anggota yang menyukarkan kerja amali	Lulus Sijil Kolej Komuniti dalam program: - Sijil Teknologi Telekomunikasi - Sijil Teknologi Elektrik - Sijil Teknologi Elektrik (Pemasangan dan Perkhidmatan) - Sijil Teknologi Peranti Mudah Alih - Sijil Sistem Komputer dan Sokongan - Sijil Sistem Komputer dan Rangkaian ATAU Lulus SPM/SPMV dgn mendapat sekurang-kurangnya kepujian dalam TIGA (3) MATA PELAJARAN termasuk Matematik dan salah SATU (1) MATA PELAJARAN SAINS / TEKNIKAL / VOKASIONAL dan lulus Bahasa Inggeris.	KK Masjid Tanah

Bil	Nama Program	Syarat Kemasukan	Syarat Khas	Lokasi
15	<i>Diploma in 3D Animation</i>	Warganegara Malaysia	Lulus Sijil Kolej Komuniti dengan mendapat sekurang-kurangnya PNGK 3.0 dalam program: - Sijil Animasi 2D - Sijil Animasi 3D ATAU Lulus SPM dengan mendapat sekurang-kurangnya KEPUJIAN dalam TIGA (3) MATA PELAJARAN. Lulus temuduga dikendalikan oleh Kolej Komuniti.	KK Besut
16	<i>Diploma in Hotel Management</i>	Warganegara Malaysia	Lulus SPM dengan mendapat sekurang-kurangnya KEPUJIAN dalam SATU (1) MATA PELAJARAN dan Lulus Sijil Joint Certificate With Taylor's University dengan mendapat PNGK 2.9 ATAU Lulus SPM dengan mendapat sekurang-kurangnya kepujian dalam TIGA (3) mata pelajaran ATAU Lulus SPM dengan mendapat sekurang-kurangnya KEPUJIAN dalam SATU (1) MATA PELAJARAN dan Lulus Sijil Kolej Komuniti atau Sijil Kemahiran Malaysia Tahap 3 dengan mendapat sekurang-kurangnya PNGK 2.9 dalam bidang hospitaliti.	Langkawi Tourism Academy @ KK Langkawi

ENTRY REQUIREMENT FOR COMMUNITY COLLEGE DIPLOMA PROGRAMMES

No	Name of Programme	Entry Requirement	Special Requirement	Location
1	Diploma in Games Art	<p>1. Malaysian citizen 2. Not colour blind and must be physically fit for practical work</p>	<p>Pass the Community College Certification with CGPA at least 3.0 in any of these programmes: - Certificate in 2D Animation - Certificate in 3D Animation OR - Certificate in Creative Multimedia Advertising with THREE (3) CREDITS in SPM and pass Bahasa Melayu and History - Pass SPM /SPMV with at least a CREDIT in any THREE (3) SUBJECTS and pass Bahasa Melayu and History.</p>	KK Selayang
2	Diploma in Telecommunication Technology	<p>1. Malaysian citizen 2. Not colour blind and must be physically fit for practical work</p>	<p>Pass the Community College Certification in any of these programmes: - Certificate in Electrical Technology - Certificate in Electrical Technology (Installation and Services) - Certificate in Mobile Technology - Certificate in Telecommunication Technology - Certificate in Computer System and Support - Certificate in Computer System and Network OR Pass SPM or its equivalent with at least a CREDIT in any THREE (3) SUBJECTS including Mathematics and ONE (1) in SCIENCE/ TECHNICAL/ VOCATIONAL SUBJECT and pass English language.</p>	KK Ampang
3	Diploma Terapi Kecantikan	<p>Malaysian citizen</p>	<p>Pass the Community College Certification in any of these programmes: - Certificate in Beauty Therapy and Hairdressing - Certificate in Beauty Therapy and Spa - Certificate in Hairdressing OR Pass SPM /SPMV with at least a CREDIT in any FIVE (5) SUBJECTS.</p>	KK Sungai Petani
4	Diploma Dandan Rambut	<p>Malaysian citizen</p>	<p>Pass the Community College Certification in any of these programmes: - Certificate in Beauty Therapy and Hairdressing - Certificate in Hairdressing OR Pass SPM /SPMV with at least a CREDIT in any FIVE (5) SUBJECTS.</p>	KK Kota Melaka

No	Name of Programme	Entry Requirement	Special Requirement	Location
5	Diploma in Mobile Technology	<p>1. Malaysian citizen 2. Not colour blind and must be physically fit for practical work</p>	<p>Pass the Community College Certification in any of these programmes: - Certificate in Electrical Technology (Installation and Services) - Certificate in Electrical Technology - Certificate in Mobile Technology - Certificate in Telecommunication Technology - Certificate in Computer Software Application - Certificate in Computer and Support System - Certificate in Computer Network OR Pass SPM or its equivalent with at least a CREDIT in any THREE (3) SUBJECTS including Mathematics and ONE (1) in SCIENCE/ TECHNICAL/ VOCATIONAL SUBJECT and pass English language.</p>	KK Ampang
6	Diploma Teknologi Solar Fotovoltan	<p>1. Malaysian citizen 2. Not colour blind and must be physically fit for practical work</p>	<p>Pass the Community College Certification in any of these programmes: - Certificate in Electrical Technology - Certificate in Electrical Technology (Installation and Services) - Certificate in Mobile Technology - Certificate in Telecommunication Technology OR Pass SPM or its equivalent with at least a CREDIT in any THREE (3) SUBJECTS including Mathematics and ONE (1) in SCIENCE/ TECHNICAL/ VOCATIONAL SUBJECT and pass English language.</p>	KK Segamat 2
7	Diploma in Mechanical Technology (Computer Aided Design & Drafting)	Malaysian citizen	<p>Pass the Community College Certification in any of these programmes: - Certificate in Computer System and Network - Certificate in Computer System and Support - Certificate in Telecommunication Technology OR Pass SPM or its equivalent with at least a CREDIT in any THREE (3) SUBJECTS including Mathematics and ONE (1) in SCIENCE/ TECHNICAL/ VOCATIONAL SUBJECT and pass English language.</p>	KK Besut

No	Name of Programme	Entry Requirement	Special Requirement	Location
8	Diploma in Architectural Technology	Malaysian citizen	<p>Pass the Community College Certification in any of these programmes:</p> <ul style="list-style-type: none"> - Certificate in Draughtsmanship - Certificate in Architectural Technology <p>OR</p> <p>Pass SPM or its equivalent with at least a CREDIT in any THREE (3) SUBJECTS including Mathematics.</p>	KK Sabak Bernam
9	Diploma in Patisserie	Malaysian citizen	<p>Pass the Community College Certification in any of these programmes:</p> <ul style="list-style-type: none"> - Certificate in Culinary - Certificate in Pastry <p>OR</p> <p>Pass SPM /SPMV with minimum CREDIT THREE (3) SUBJECTS.</p>	KK Kuala Kangsar
10	Diploma in Electronics (Instrumentation)	<ol style="list-style-type: none"> 1. Malaysian citizen 2. Not colour blind and must be physically fit for practical work 	<p>Pass the Community College Certification in any of these programmes:</p> <ul style="list-style-type: none"> - Certificate in Electrical Technology - Certificate in Electrical Technology (Installation and Services) - Certificate in Mobile Technology - Certificate in Telecommunication Technology - Certificate in Computer and Support System - Certificate in Computer System and Network <p>OR</p> <p>Pass SPM or its equivalent with at least a CREDIT in any THREE (3) SUBJECTS including Mathematics and ONE (1) in SCIENCE/ TECHNICAL/ VOCATIONAL SUBJECT and pass English language.</p>	KK Seberang Jaya
11	Diploma in Sound & Lighting Technology	<ol style="list-style-type: none"> 1. Malaysian citizen 2. Not colour blind and must be physically fit for practical work 	<p>Pass the Community College Certification in any of these programmes:</p> <ul style="list-style-type: none"> - Certificate in Electrical Technology - Certificate in Electrical Technology (Installation and Services) - Certificate in Mobile Technology - Certificate in Telecommunication Technology - Certificate in Computer and Support System - Certificate in Computer System and Network <p>OR</p> <p>Pass SPM or its equivalent with at least a CREDIT in any THREE (3) SUBJECTS including Mathematics and ONE (1) in SCIENCE/ TECHNICAL/ VOCATIONAL SUBJECT and pass English language.</p>	KK Kuala Langat

No	Name of Programme	Entry Requirement	Special Requirement	Location
12	Diploma in Culinary Arts	Malaysian citizen	<p>Pass the Community College Certification with a minimum CGPA 2.9 in any of these programmes:</p> <ul style="list-style-type: none"> - Certificate in Culinary - Certificate in Pastry <p>OR</p> <p>Pass SPM/SPMV with at least a CREDIT in THREE (3) SUBJECTS.</p>	KK Chenderoh
13	Diploma Teknologi Kenderaan Perdagangan	Malaysian citizen	<p>Pass the Community College Certification in this programme:</p> <ul style="list-style-type: none"> - Certificate in Light Vehicle Services - Certificate in Motorcycle Maintenance (Superbike) <p>OR</p> <p>Pass SPM or its equivalent with at least a CREDIT in any THREE (3) SUBJECTS with minimum TWO(2) years of working experience in related field.</p>	KK Bandar Darulaman
14	Diploma in Rail Signalling and Communication Technology	<ol style="list-style-type: none"> 1. Malaysian citizen 2. Not colour blind and must be physically fit for practical work 	<p>Pass the Community College Certification in any of these programmes:</p> <ul style="list-style-type: none"> - Certificate in Telecommunication Technology - Certificate in Electrical Technology - Certificate in Electrical Technology (Installation and Services) - Certificate in Mobile Technology - Certificate in Computer and Support System - Certificate in Computer System and Network <p>OR</p> <p>Pass SPM or its equivalent with at least a CREDIT in any THREE (3) SUBJECTS including Mathematics and ONE (1) in SCIENCE/ TECHNICAL/ VOCATIONAL SUBJECT and pass English language.</p>	KK Masjid Tanah

No	Name of Programme	Entry Requirement	Special Requirement	Location
15	Diploma in 3D Animation	Malaysian citizen	<p>Pass the Community College Certification with a minimum CGPA 3.0 in any of these programmes:</p> <ul style="list-style-type: none"> - Certificate in 2D Animation - Certificate in 3D Animation <p>OR</p> <p>Pass SPM/SPMV with at least a CREDIT in THREE (3) SUBJECTS</p> <p>Pass interview session conducted by Community College.</p>	KK Besut
16	Diploma in Hotel Management	Malaysian citizen	<p>Pass SPM/SPMV with at least a CREDIT in ONE (1) SUBJECT and pass Certificate in Joint Certificate With Taylor's University with CGPA 2.9</p> <p>OR</p> <p>Pass SPM/SPMV with at least a CREDIT in THREE (3) SUBJECTS</p> <p>OR</p> <p>Pass SPM/SPMV with at least a CREDIT in ONE (1) SUBJECT and pass Community College certificate or Skills Malaysia Certificate in Level 3 with at least CGPA 2.9 in hospitality.</p>	Langkawi Tourism Academy @ KK Langkawi



SYARAT KEMASUKAN BAGI PROGRAM SIJIL KOLEJ KOMUNITI ENTRY REQUIREMENT FOR COMMUNITY COLLEGE CERTIFICATE PROGRAMMES

Sijil/ Certificate

- Warganegara Malaysia / *Malaysian Citizen*
- Lulus SPM (Bahasa Melayu & *Sejarah)
*Pass SPM (Bahasa Melayu & *History)*
- *Lulus sejarah (bagi SPM 2013 dan ke atas)
Pass History (for SPM 2013 and above)

Standard Program: Komputeran (STM & SSK)

Standard Programme: Computing (STM & SSK)

- Lulus Sijil Pelajaran Malaysia (SPM) atau yang setara dengannya dengan SATU (1) kredit, dan lulus dalam mata pelajaran Matematik;
A pass in Sijil Pelajaran Malaysia (SPM) or its equivalent with ONE (1) credit, and a pass in Mathematics;

ATAU/OR

- Lulus Sijil Kemahiran Malaysia (SKM) Tahap 2 dalam bidang berkaitan dan lulus dalam mata pelajaran Matematik pada peringkat SPM atau yang setara dengannya.
A pass in Sijil Kemahiran Malaysia (SKM) Level 2 in a related field and a pass in Mathematics at SPM level or its equivalent.



YURAN PENGAJIAN DI KOLEJ KOMUNITI TUITION FEES IN COMMUNITY COLLEGE

Peringkat /Level	Yuran / Semester Fee/ Semester
Diploma Kolej Komuniti <i>Community College Diploma</i>	RM200
Sijil Kolej Komuniti <i>Community College Certificate</i>	RM200
Sijil Kemahiran Khas <i>Special Skills Certificate</i>	RM200

Sijil Kemahiran Kolej Komuniti / Special Skills Certificate

- Sijil Tamat Persekolahan Sekolah Menengah Tingkatan 5
Form 5 Secondary School Certificate of Completion
- Pemegang Kad OKU (Masalah Pembelajaran)
A card holder of People with Disabilities (Learning Disabilities)
- Menguasai 3M (Membaca, Menulis & Mengira) dan perlu menjalani proses saringan
Mastering 3M (Reading, Writing & Calculating) and needs to undergo a screening process



TEMPOH PENGAJIAN DURATION OF STUDY

Peringkat Pengajian Level of Programme	Tempoh Pengajian Duration of Study
Diploma/ <i>Diploma</i>	6 semester / 24 bulan <i>6 semester / 24 months</i>
Sijil/ Certificate •Sijil Kolej Komuniti <i>Community College Certificate</i> •Sijil Program Langkawi Tourism Academy <i>/ Langkawi Tourism Academy Certificate</i>	4 semester / 16 bulan <i>4 semester / 16 months</i>
Sijil/ Certificate •Sijil Kolej Komuniti dengan Mod Bridging <i>/ Community College Certificate with Bridging Mode</i>	5 semester / 20 bulan <i>5 semester / 20 months</i>
Sijil Kemahiran Khas <i>Special Skills Certificate</i>	16 bulan / 16 months

JADUAL 15(a): BANTUAN PEMBIAYAAN KEWANGAN PELAJAR KOLEJ KOMUNITI
TABLE 15(a): FINANCIAL ASSISTANCE FOR COMMUNITY COLLEGE STUDENTS

Kriteria Criteria	Bantuan Kewangan Pelajar Kolej Komuniti (BKPKK) Community College Students' Financial Assistance	Bantuan Kewangan OKU (BKOKU) Financial Assistance for Students with Special Needs	Program Pendidikan Khas (PPK) Special Education Programme	Perbadanan Tabung Pendidikan Tinggi Nasional (PTPTN) National Higher Education Fund Corporation
Penaja Sponsors	Bahagian Biasiswa, Kementerian Pengajian Tinggi <i>Scholarship Division, Ministry of Higher Education</i>	Bahagian Biasiswa, Kementerian Pengajian Tinggi <i>Scholarship Division, Ministry of Higher Education</i>	Bahagian Biasiswa, Kementerian Pengajian Tinggi <i>Scholarship Division, Ministry of Higher Education</i>	PTPTN
Mod Pengajian Mode of Study	Sijil Kolej Komuniti <i>Community College Certificate</i>	Sijil Kolej Komuniti <i>Community College Certificate</i> Sijil Kemahiran Khas (Masalah Pembelajaran) <i>Special Skills Certificate (Learning Disabilities)</i>	Sijil Kemahiran Khas (Masalah Pertuturan/ Pendengaran) <i>Special Skills Certificate Certificate (Speech/Hearing Disabilities)</i>	Diploma <i>Diploma</i>
Tempoh Pengajian Duration of Study	24 Bulan / 24 Months	16-24 Bulan / 16-24 Months	16-24 Bulan/ 16-24 Months	24 Bulan / 24 Months
Kriteria Utama Main Criteria	Pendapatan Ibu Bapa/ Penjaga kurang daripada RM3000 sebulan Tidak mempunyai tajaan lain <i>Parents' monthly income is less than RM3000 No other sponsors</i>	Berdaftar dengan JKM dan mempunyai kad OKU *Layak menerima bantuan pendidikan lain di bawah KPT <i>Registered with the Department of Social Welfare and is a card holder of People with Disabilities *Eligible to receive other financial assistance under MOHE</i>	Berdaftar dengan JKM dan mempunyai kad OKU *Layak menerima bantuan pendidikan lain di bawah KPT <i>Registered with the Department of Social Welfare and is a card holder of People with Disabilities *Eligible to receive other financial assistance under MOHE</i>	Mempunyai akaun SSPN-i Berumur tidak lebih 45 tahun ketika memohon <i>Hold a SSPN-i account Not more than 45 years of age when applying</i>
Perjanjian Agreement	Wajib menandatangani borang perjanjian <i>Required to sign a pledge form</i>	Tiada <i>Nil</i>	Tiada <i>Nil</i>	Wajib menandatangani borang perjanjian <i>Required to sign a pledge form</i>

Kriteria Criteria	Bantuan Kewangan Pelajar Kolej Komuniti (BKPKK) Community College Students' Financial Assistance	Bantuan Kewangan OKU (BKOKU) Financial Assistance for Students with Special Needs	Program Pendidikan Khas (PPK) Special Education Programme	Perbadanan Tabung Pendidikan Tinggi Nasional (PTPTN) National Higher Education Fund Corporation
Jumlah Bantuan Amount of Assistance	Maksimum RM3600 sepanjang pengajian; RM300/Bulan Maximum of RM3600 throughout the study; RM300/Month	Maksimum RM5000 setahun RM300/Bulan (Yuran ditanggung sekiranya tidak mendapat tajaan KPT yang lain) Maximum of RM5000 per year RM300/month (Fees will be borne should there be no other MOE funding)	RM3660/Semester 1 RM3360/Semester 2 hingga 4 RM3660/Semester 1 RM3360/Semester 2 until 4	Maksimum RM4750 setahun Maximum of RM4750 per year
Kaedah Bayaran Payment Method	Per Semester	Per Semester	Per Semester	Per Semester

JADUAL 15(b): TAJAAN / BANTUAN PENDIDIKAN BAGI PELAJAR KOLEJ KOMUNITI
TABLE 15(b): SCHOLARSHIP/ FINANCIAL ASSISTANCE FOR COMMUNITY COLLEGE STUDENTS

Bil No	Agensi Agency	Anggaran Nilai Tajaan Setahun (RM) Estimated Amount Per Year (RM)
1	Jabatan Perkhidmatan Awam / Public Service Department	5,000.00
2	Yayasan Sarawak / Sarawak Foundation	3,000.00 - 4,200.00
3	Baitulmal Sarawak / Sarawak Baitulmal	4,800.00 - 6,000.00
4	Yayasan Raja Muda Selangor / Raja Muda of Selangor Foundation	400.00
5	Yayasan Tenaga Nasional / Tenaga Nasional Foundation	6,600.00
6	Yayasan Sime Darby / Sime Darby Foundation	9,000.00
7	Yayasan Kerajaan Negeri & Biasiswa Kerajaan Negeri State Foundations and Scholarships	5,000.00 - 6,000.00

Nota / Note:

*Terdapat juga bantuan lain yang ditawarkan oleh Yayasan Negeri, Baitulmal dan sebagainya.

*There are other financial assistance offered by the State Foundation, Baitulmal and others.

JADUAL 16: STAF AKADEMIK DAN BUKAN AKADEMIK MENGIKUT KOLEJ KOMUNITI
TABLE 16: ACADEMIC AND NON-ACADEMIC STAFF BY COMMUNITY COLLEGE

Bil No	Kolej Komuniti Community College	Akademik Academic			Bukan Akademik Non-Academic			Jumlah Total		
		L/M	P/F	Jumlah Total	L/M	P/F	Jumlah Total	L/M	P/F	Jumlah Total
1	KK Teluk Intan	8	15	23	7	6	13	15	21	36
2	KK Chenderoh	21	25	46	9	13	22	30	38	68
3	KK Gerik	19	21	40	11	10	21	30	31	61
4	KK Sungai Siput	27	31	58	8	14	22	35	45	80
5	KK Pasir Salak	18	31	49	8	12	20	26	43	69
6	KK Batu Gajah	7	13	20	4	6	10	11	19	30
7	KK Taiping	8	20	28	5	5	10	13	25	38
8	KK Bagan Datuk	8	11	19	1	8	9	9	19	28
9	KK Bagan Serai	5	12	17	6	3	9	11	15	26
10	KK Manjung	3	11	14	4	6	10	7	17	24
11	KK Kuala Kangsar	6	9	15	4	4	8	10	13	23
12	KK Cawangan Lenggong	0	0	0	0	0	0	0	0	0
13	KK Tapah	8	8	16	4	1	5	12	9	21
14	KK RTC Gopeng	5	10	15	0	5	5	5	15	20
15	KK Sabak Bernam	7	34	41	11	9	20	18	43	61
16	KK Kuala Langat	24	57	81	9	11	20	33	68	101

Bil No	Kolej Komuniti Community College	Akademik Academic			Bukan Akademik Non-Academic			Jumlah Total		
		L/M	P/F	Jumlah Total	L/M	P/F	Jumlah Total	L/M	P/F	Jumlah Total
17	KK Hulu Selangor	3	22	25	7	10	17	10	32	42
18	KK Hulu Langat	8	39	47	6	14	20	14	53	67
19	KK Selayang	16	55	71	9	11	20	25	66	91
20	KK Ampang	7	10	17	3	4	7	10	14	24
21	KK Kelana Jaya	11	6	17	3	1	4	14	7	21
22	KK Tanjung Karang	4	10	14	4	3	7	8	13	21
23	KK Klang	5	11	16	2	3	5	7	14	21
24	KK Shah Alam	10	7	17	2	5	7	12	12	24
25	KK Kuantan	26	35	61	12	11	23	38	46	84
26	KK Bentong	8	27	35	9	11	20	17	38	55
27	KK Temerloh	13	27	40	8	11	19	21	38	59
28	KK Paya Besar	19	35	54	10	10	20	29	45	74
29	KK Cawangan Maran	0	0	0	0	0	0	0	0	0
30	KK Rompin	31	12	43	10	10	20	41	22	63
31	KK Pekan	13	9	22	3	6	9	16	15	31
32	KK Jerantut	6	8	14	4	6	10	10	14	24
33	KK Raub	3	9	12	1	4	5	4	13	17
34	KK Bera	6	10	16	3	4	7	9	14	23

Bil No	Kolej Komuniti Community College	Akademik Academic			Bukan Akademik Non-Academic			Jumlah Total		
		L/M	P/F	Jumlah Total	L/M	P/F	Jumlah Total	L/M	P/F	Jumlah Total
35	KK Lipis	5	5	10	2	4	6	7	9	16
36	KK Kok Lanas	6	17	23	8	7	15	14	24	38
37	KK Jeli	5	17	22	3	4	7	8	21	29
38	KK Cawangan Tanah Merah	0	0	0	0	0	0	0	0	0
39	KK Pasir Mas	10	12	22	2	5	7	12	17	29
40	KK Cawangan Rantau Panjang	0	0	0	0	0	0	0	0	0
41	KK Segamat	27	23	50	9	12	21	36	35	71
42	KK Ledang	27	25	52	7	11	18	34	36	70
43	KK Bandar Penawar	17	27	44	9	10	19	26	37	63
44	KK Cawangan Gelang Patah	0	0	0	0	0	0	0	0	0
45	KK Segamat 2	19	22	41	11	9	20	30	31	61
46	KK Pasir Gudang	6	40	46	8	10	18	14	50	64
47	KK Kluang	11	12	23	6	3	9	17	15	32
48	KK Batu Pahat	7	10	17	10	1	11	17	11	28
49	KK Muar	3	16	19	2	5	7	5	21	26
50	KK Bandar Tenggara	3	10	13	1	5	6	4	15	19
51	KK Tanjung Piai	5	10	15	2	5	7	7	15	22

Bil No	Kolej Komuniti Community College	Akademik Academic			Bukan Akademik Non-Academic			Jumlah Total		
		L/M	P/F	Jumlah Total	L/M	P/F	Jumlah Total	L/M	P/F	Jumlah Total
52	KK Pagoh	5	10	15	3	5	8	8	15	23
53	KK Kota Tinggi	5	11	16	1	6	7	6	17	23
54	KK Simpang Renggam	0	0	0	0	0	0	0	0	0
55	KK Bandar Darulaman	38	31	69	8	15	23	46	46	92
56	KK Cawangan Jerlun	0	0	0	0	0	0	0	0	0
57	KK Sungai Petani	25	41	66	10	11	21	35	52	87
58	KK Kulim	4	16	20	8	8	16	12	24	36
59	Langkawi Tourism Academy @ KK Langkawi	18	25	43	8	12	20	26	37	63
60	KK Baling	6	18	24	3	7	10	9	25	34
61	KK Padang Terap	11	11	22	5	3	8	16	14	30
62	KK Sik	7	9	16	2	5	7	9	14	23
63	KK Bandar Baharu	14	2	16	5	5	10	19	7	26
64	KK Jerai	6	8	14	4	6	10	10	14	24
65	KK Bukit Beruang	30	33	63	8	14	22	38	47	85
66	KK Masjid Tanah	24	29	53	9	9	18	33	38	71
67	KK Selandar	18	28	46	5	13	18	23	41	64
68	KK Jasin	16	33	49	6	10	16	22	43	65

Bil No	Kolej Komuniti Community College	Akademik Academic			Bukan Akademik Non-Academic			Jumlah Total		
		L/M	P/F	Jumlah Total	L/M	P/F	Jumlah Total	L/M	P/F	Jumlah Total
52	KK Pagoh	5	10	15	3	5	8	8	15	23
53	KK Kota Tinggi	5	11	16	1	6	7	6	17	23
54	KK Simpang Renggam	0	0	0	0	0	0	0	0	0
55	KK Bandar Darulaman	38	31	69	8	15	23	46	46	92
56	KK Cawangan Jerlun	0	0	0	0	0	0	0	0	0
57	KK Sungai Petani	25	41	66	10	11	21	35	52	87
58	KK Kulim	4	16	20	8	8	16	12	24	36
59	Langkawi Tourism Academy @ KK Langkawi	18	25	43	8	12	20	26	37	63
60	KK Baling	6	18	24	3	7	10	9	25	34
61	KK Padang Terap	11	11	22	5	3	8	16	14	30
62	KK Sik	7	9	16	2	5	7	9	14	23
63	KK Bandar Baharu	14	2	16	5	5	10	19	7	26
64	KK Jerai	6	8	14	4	6	10	10	14	24
65	KK Bukit Beruang	30	33	63	8	14	22	38	47	85
66	KK Masjid Tanah	24	29	53	9	9	18	33	38	71
67	KK Selandar	18	28	46	5	13	18	23	41	64
68	KK Jasin	16	33	49	6	10	16	22	43	65

Bil No	Kolej Komuniti Community College	Akademik Academic			Bukan Akademik Non-Academic			Jumlah Total		
		L/M	P/F	Jumlah Total	L/M	P/F	Jumlah Total	L/M	P/F	Jumlah Total
69	KK Kota Melaka	6	13	19	5	4	9	11	17	28
70	KK Tangga Batu	4	9	13	3	4	7	7	13	20
71	KK Jempol	27	17	44	10	9	19	37	26	63
72	KK Jelebu	15	34	49	12	8	20	27	42	69
73	KK Rembau	2	13	15	7	5	12	9	18	27
74	KK Tampin	3	11	14	6	6	12	9	17	26
75	KK Kuala Pilah	4	13	17	1	4	5	5	17	22
76	KK Kepala Batas	32	30	62	8	14	22	40	44	84
77	KK Bayan Baru	9	17	26	5	7	12	14	24	38
78	KK Seberang Jaya	20	13	33	8	6	14	28	19	47
79	KK Nibong Tebal	4	11	15	3	7	10	7	18	25
80	KK Bukit Mertajam	3	13	16	4	5	9	7	18	25
81	KK Tasek Gelugor	7	8	15	4	5	9	11	13	24
82	KK Kuching	17	24	41	8	12	20	25	36	61
83	KK Cawangan Sibu	0	0	0	0	0	0	0	0	0
84	KK Mas Gading	8	17	25	8	5	13	16	22	38
85	KK Miri	7	8	15	7	6	13	14	14	28
86	KK Sarikei	8	14	22	5	4	9	13	18	31

Bil No	Kolej Komuniti Community College	Akademik Academic			Bukan Akademik Non-Academic			Jumlah Total		
		L/M	P/F	Jumlah Total	L/M	P/F	Jumlah Total	L/M	P/F	Jumlah Total
87	KK Santubong	7	8	15	5	3	8	12	11	23
88	KK Betong	7	7	14	6	1	7	13	8	21
89	KK Arau	32	49	81	11	9	20	43	58	101
90	KK Cawangan Kangar	0	0	0	0	0	0	0	0	0
91	KK Tawau	29	18	47	14	9	23	43	27	70
92	KK Lahad Datu	4	10	14	2	6	8	6	16	22
93	KK Sandakan	9	13	22	4	2	6	13	15	28
94	KK Beaufort	14	16	30	4	4	8	18	20	38
95	KK Tambunan	9	12	21	4	4	8	13	16	29
96	KK Penampang	3	17	20	5	4	9	8	21	29
97	KK Kota Marudu	13	6	19	3	4	7	16	10	26
98	KK Semporna	6	8	14	7	0	7	13	8	21
99	KK Kuala Terengganu	32	46	78	11	13	24	43	59	102

Bil No	Kolej Komuniti Community College	Akademik Academic			Bukan Akademik Non-Academic			Jumlah Total		
		L/M	P/F	Jumlah Total	L/M	P/F	Jumlah Total	L/M	P/F	Jumlah Total
100	KK Cawangan Setiu	0	0	0	0	0	0	0	0	0
101	KK Cawangan Hulu Terengganu	0	0	0	0	0	0	0	0	0
102	KK Besut	9	9	18	4	5	9	13	14	27
103	KK Kemaman	4	10	14	4	5	9	8	15	23
Jumlah Kecil (Kolej Komuniti) / Subtotal (Community College)		1,095	1,685	2,780	540	637	1,177	1,635	2,322	3,957
	Politeknik / Polytechnic	2,955	4,418	7,373	1,167	1,275	2,442	4,122	5,693	9,815
	JPPKK / DPCCE	103	139	242	40	77	117	143	216	359
	BPSM, KPT (Jawatan Kumpulan)/ HRMD, MOHE (Pooled Post)*	97	199	296	0	0	0	97	199	296
	KPT / MOHE	0	7	7	0	0	0	0	7	7
	JPT / DOHE	16	51	67	0	0	0	16	51	67
Jumlah Keseluruhan / Grand Total		4,266	6,499	10,765	1,747	1,989	3,736	6,013	8,488	14,501

Nota/Note:

*Termasuk Jawatan Kumpulan - seramai 296 PPPT daripada Politeknik, Kolej Komuniti dan JPPKK diletakkan di bawah Bahagian Pengurusan Sumber Manusia (BPSM), KPT Including Pooled Post - a total of 296 PPPT from DPCCE ,Polytechnics and Community College are placed under Human Resource Management Division (HRMD),MOHE

JADUAL 17(a): PPPT DI JPPKK MENGIKUT GRED JAWATAN DAN UMUR
TABLE 17(a): PPPT AT DPCCE BY GRADE AND AGE

Staf Staff	Gred Grade	Umur / Age												Jumlah Total		
		20-29			30-39			40-49			50 dan ke atas / 50 and above					
		L/M	P/F	Jumlah Total	L/M	P/F	Jumlah Total	L/M	P/F	Jumlah Total	L/M	P/F	Jumlah Total	L/M	P/F	Jumlah Total
PPPT di JPPKK PPPT at DPCCE	Utama B	0	0	0	0	0	0	0	0	0	0	1	1	0	1	1
	Utama C	0	0	0	0	0	0	0	0	0	3	0	3	3	0	3
	DH54	0	0	0	0	0	0	0	0	0	7	3	10	7	3	10
	DH52	0	0	0	0	0	0	1	3	4	6	8	14	7	11	18
	DH48	0	0	0	0	2	2	13	8	21	5	2	7	18	12	30
	DH44	0	0	0	31	65	96	19	28	47	0	1	1	50	94	144
	DH42	0	0	0	3	1	4	1	0	1	0	0	0	4	1	5
DH41	0	0	0	12	14	26	2	3	5	0	0	0	14	17	31	
Jumlah / Total		0	0	0	46	82	128	36	42	78	21	15	36	103	139	242

JADUAL 17(b): PPPT DI KOLEJ KOMUNITI MENGIKUT GRED JAWATAN DAN UMUR
TABLE 17(b): PPPT AT COMMUNITY COLLEGE BY GRADE AND AGE

Staf Staff	Gred Grade	Umur / Age												Jumlah Total		
		20-29			30-39			40-49			50 dan ke atas / 50 and above					
		L/M	P/F	Jumlah Total	L/M	P/F	Jumlah Total	L/M	P/F	Jumlah Total	L/M	P/F	Jumlah Total	L/M	P/F	Jumlah Total
PPPT di Kolej Komuniti PPPT at Community College	DH54	0	0	0	0	0	0	0	0	0	6	5	11	6	5	11
	DH52	0	0	0	0	0	0	2	5	7	31	7	38	33	12	45
	DH48	0	0	0	21	70	91	150	225	375	40	12	52	211	307	518
	DH44	0	0	0	196	426	622	151	315	466	16	6	22	363	747	1,110
	DH42	0	0	0	12	28	40	23	37	60	5	1	6	40	66	106
	DH41	24	38	62	150	274	424	39	38	77	3	1	4	216	351	567
	DH34	0	0	0	35	21	56	71	42	113	5	2	7	111	65	176
	DH32	0	0	0	57	77	134	35	17	52	1	0	1	93	94	187
	DH29	4	14	18	15	23	38	3	1	4	0	0	0	22	38	60
Jumlah / Total	28	52	80	486	919	1,405	474	680	1,154	107	34	141	1,095	1,685	2,780	

STAF | STAFF

JADUAL 17(c): STAF BUKAN AKADEMIK DI KOLEJ KOMUNITI MENGIKUT GRED JAWATAN DAN UMUR
TABLE 17(c): NON-ACADEMIC STAFF AT COMMUNITY COLLEGE BY GRADE AND AGE

Staff Staff	Gred Grade	Umur / Age												Jumlah Total		
		20-29			30-39			40-49			50 dan ke atas / 50 and above					
		L/M	P/F	Jumlah Total	L/M	P/F	Jumlah Total	L/M	P/F	Jumlah Total	L/M	P/F	Jumlah Total	L/M	P/F	Jumlah Total
Staf Bukan Akademik di Kolej Komuniti Non-Academic Staff at Community College	S44	0	0	0	3	20	23	0	5	5	4	2	6	7	27	34
	S41	1	2	3	15	16	31	6	6	12	11	0	11	33	24	57
	JA36	0	0	0	0	0	0	1	0	1	0	0	0	1	0	1
	FA32	0	0	0	2	4	6	9	5	14	0	0	0	11	9	20
	N32	0	0	0	0	0	0	0	2	2	0	0	0	0	2	2
	S32	0	0	0	0	3	3	1	2	3	0	1	1	1	6	7
	FA29	0	1	1	30	30	60	12	8	20	0	0	0	42	39	81
	F29	0	0	0	8	8	16	4	1	5	0	0	0	12	9	21
	JA29	4	0	4	32	13	45	38	1	39	6	0	6	80	14	94
	J29	0	0	0	0	0	0	2	0	2	0	0	0	2	0	2
	N29	3	5	8	15	32	47	3	11	14	3	3	6	24	51	75
	S29	0	0	0	3	12	15	2	5	7	1	2	3	6	19	25
	W29	0	0	0	5	36	41	2	11	13	0	0	0	7	47	54
	C22	0	0	0	2	1	3	0	4	4	1	1	2	3	6	9
	FT22	0	0	0	3	0	3	4	0	4	0	1	1	7	1	8
N22	0	0	0	0	15	15	4	25	29	1	11	12	5	51	56	

Staff Staff	Gred Grade	Umur / Age												Jumlah Total		
		20-29			30-39			40-49			50 dan ke atas / 50 and above					
		L/M	P/F	Jumlah Total	L/M	P/F	Jumlah Total	L/M	P/F	Jumlah Total	L/M	P/F	Jumlah Total	L/M	P/F	Jumlah Total
Staf Bukan Akademik di Kolej Komuniti Non-Academic Staff at Community College	W22	0	0	0	1	7	8	2	13	15	0	3	3	3	23	26
	S22	0	0	0	3	6	9	4	10	14	1	4	5	8	20	28
	C19	0	0	0	2	3	5	1	1	2	2	0	2	5	4	9
	FT19	0	0	0	11	3	14	2	2	4	0	0	0	13	5	18
	J19	0	0	0	0	0	0	1	0	1	0	0	0	1	0	1
	N19	1	6	7	27	87	114	12	68	80	1	8	9	41	169	210
	S19	2	6	8	3	16	19	3	7	10	0	0	0	8	29	37
	W19	1	6	7	8	26	34	3	7	10	0	0	0	12	39	51
	N17	0	0	0	0	1	1	0	0	0	0	0	0	0	1	1
	H14	0	0	0	0	0	0	0	0	0	1	0	1	1	0	1
	N14	0	0	0	0	0	0	1	1	2	1	0	1	2	1	3
	H11	2	0	2	22	0	22	43	0	43	40	0	40	107	0	107
	N11	8	3	11	54	28	82	28	8	36	4	2	6	94	41	135
R3	0	0	0	0	0	0	1	0	1	2	0	2	3	0	3	
N1	0	0	0	0	0	0	1	0	1	0	0	0	1	0	1	
Jumlah / Total		22	29	51	249	367	616	190	203	393	79	38	117	540	637	1,177

JADUAL 18(a): PPPT DI JPPKK MENGIKUT GRED DAN TAHAP AKADEMIK
TABLE 18(a): PPPT AT DPCCE BY GRADE AND ACADEMIC QUALIFICATION

Staf Staff	Gred Grade	Doktor Falsafah PHD			Sarjana Masters			Sarjana Muda Bachelors			Diploma & Lain-lain Diploma & Others			Jumlah Total		
		L/M	P/F	Jumlah Total	L/M	P/F	Jumlah Total	L/M	P/F	Jumlah Total	L/M	P/F	Jumlah Total	L/M	P/F	Jumlah Total
PPPT di JPPKK PPPT at DPCCE	Utama B	0	0	0	0	1	1	0	0	0	0	0	0	0	1	1
	Utama C	1	0	1	2	0	2	0	0	0	0	0	0	3	0	3
	DH54	3	0	3	2	3	5	2	0	2	0	0	0	7	3	10
	DH52	3	4	7	3	6	9	1	1	2	0	0	0	7	11	18
	DH48	5	0	5	10	10	20	3	2	5	0	0	0	18	12	30
	DH44	0	1	1	12	33	45	38	60	98	0	0	0	50	94	144
	DH42	0	0	0	1	0	1	3	1	4	0	0	0	4	1	5
	DH41	0	0	0	6	4	10	8	13	21	0	0	0	14	17	31
Jumlah / Total		12	5	17	36	57	93	55	77	132	0	0	0	103	139	242

JADUAL 18(b): PPPT DI KOLEJ KOMUNITI MENGIKUT GRED DAN TAHAP AKADEMIK
TABLE 18 (b): PPPT AT COMMUNITY COLLEGE BY GRADE AND ACADEMIC QUALIFICATION

Staf Staff	Gred Grade	Doktor Falsafah PHD			Sarjana Masters			Sarjana Muda Bachelors			Diploma & Lain-lain Diploma & Others			Jumlah Total		
		L/M	P/F	Jumlah Total	L/M	P/F	Jumlah Total	L/M	P/F	Jumlah Total	L/M	P/F	Jumlah Total	L/M	P/F	Jumlah Total
PPPT di Kolej Komuniti PPPT at Community College	DH54	0	0	0	5	3	8	1	2	3	0	0	0	6	5	11
	DH52	2	0	2	18	9	27	13	3	16	0	0	0	33	12	45
	DH48	7	5	12	93	168	261	111	134	245	0	0	0	211	307	518
	DH44	1	0	1	82	212	294	280	535	815	0	0	0	363	747	1,110
	DH42	0	0	0	4	3	7	36	63	99	0	0	0	40	66	106
	DH41	1	0	1	30	58	88	185	293	478	0	0	0	216	351	567
	DH34	0	0	0	1	0	1	4	4	8	106	61	167	111	65	176
	DH32	0	0	0	0	0	0	5	7	12	88	87	175	93	94	187
DH29	0	0	0	0	0	0	0	1	1	22	37	59	22	38	60	
Jumlah / Total		11	5	16	233	453	686	635	1,042	1,677	216	185	401	1,095	1,685	2,780

JADUAL 19: PPPT MENGIKUT PENGKHUSUSAN AKADEMIK
TABLE 19: PPPT BY ACADEMIC SPECIALISATION

Pengkhususan / <i>Specialisation</i>	Kolej Komuniti <i>Community College</i>			JPPKK <i>DPCCE</i>		
	L/M	P/F	Jumlah <i>Total</i>	L/M	P/F	Jumlah <i>Total</i>
Kejuruteraan Awam / <i>Civil Engineering</i>						
Kejuruteraan Awam / <i>Civil Engineering</i>	60	101	161	9	16	25
Kejuruteraan Perkhidmatan Bangunan / <i>Building Services Engineering</i>	5	5	10	1	0	1
Teknologi Berasaskan Kayu / <i>Wood-Based Technology</i>	1	3	4	0	0	0
Perancangan Bandar dan Wilayah / <i>Town and Regional Planning</i>	1	0	1	0	0	0
Senibina / <i>Architecture</i>	48	68	116	2	3	5
Ukur Bahan / <i>Quantity Surveying</i>	1	3	4	0	0	0
Ukur Bangunan / <i>Building Surveying</i>	5	9	14	1	0	1
Ukur Tanah / <i>Land Surveying</i>	1	2	3	1	1	2
Alam Sekitar / <i>Environment</i>	0	0	0	1	1	2
Lanskap / <i>Landscape</i>	9	16	25	0	3	3
Teknologi Perabot / <i>Furniture Technology</i>	4	3	7	0	0	0
Jumlah / <i>Total</i>	135	210	345	15	24	39
Kejuruteraan Elektrik / <i>Electrical Engineering</i>						
Kejuruteraan Elektrik / <i>Electrical Engineering</i>	142	133	275	15	10	25
Kejuruteraan Elektrik (Kawalan dan Instrumentasi) / <i>Electrical Engineering (Control and Instrumentation)</i>	1	2	3	1	0	1
Kejuruteraan Elektrik (Kuasa) / <i>Electrical Engineering (Power)</i>	15	11	26	1	1	2
Kejuruteraan Elektrik (Perhubungan) / <i>Electrical Engineering (Communication)</i>	0	2	2	0	1	1

Pengkhususan / Specialisation	Kolej Komuniti Community College			JPPKK DPCCE		
	L/M	P/F	Jumlah Total	L/M	P/F	Jumlah Total
Kejuruteraan Elektrik (Telekomunikasi) / <i>Electrical Engineering (Telecommunication)</i>	5	10	15	2	3	5
Kejuruteraan Elektrik dan Elektronik / <i>Electrical and Electronics Engineering</i>	17	19	36	1	1	2
Kejuruteraan Elektronik / <i>Electronics Engineering</i>	9	26	35	2	1	3
Kejuruteraan Elektronik Perubatan / <i>Medical Electronics Engineering</i>	1	0	1	0	0	0
Kejuruteraan Elektronik (Komputer) / <i>Electronics Engineering (Computer)</i>	9	12	21	0	1	1
Jumlah / Total	199	215	414	22	18	40
Kejuruteraan Mekanikal / Mechanical Engineering						
Kejuruteraan Mekanikal / <i>Mechanical Engineering</i>	127	23	150	11	3	14
Kejuruteraan Mekanikal (Bahan) / <i>Mechanical Engineering (Material)</i>	5	0	5	0	0	0
Kejuruteraan Mekanikal (Industri) / <i>Mechanical Engineering (Industry)</i>	2	1	3	0	0	0
Kejuruteraan Mekanikal (Loji) / <i>Mechanical Engineering (Plant)</i>	0	0	0	0	0	0
Kejuruteraan Mekanikal (Pembuatan) / <i>Mechanical Engineering (Manufacturing)</i>	15	4	19	5	0	5
Kejuruteraan Mekanikal (Pembungkusan) / <i>Mechanical Engineering (Packaging)</i>	0	0	0	0	0	0
Kejuruteraan Mekanikal (Pendinginan dan Penyejukan) / <i>Mechanical Engineering (Air Conditioning and Refrigerator)</i>	20	3	23	1	0	1
Kejuruteraan Mekanikal (Pertanian) / <i>Mechanical Engineering (Agriculture)</i>	0	1	1	0	0	0
Kejuruteraan Mekanikal (Automotif) / <i>Mechanical Engineering (Automotive)</i>	103	5	108	3	1	4

Pengkhususan / <i>Specialisation</i>	Kolej Komuniti <i>Community College</i>			JPPKK <i>DPCCE</i>		
	L/M	P/F	Jumlah <i>Total</i>	L/M	P/F	Jumlah <i>Total</i>
Kejuruteraan Mekanikal (Tekstil) / <i>Mechanical Engineering (Textile)</i>	1	3	4	0	0	0
Kejuruteraan Mekatronik / <i>Mechatronic Engineering</i>	5	3	8	2	0	2
<i>Jumlah / Total</i>	278	43	321	22	4	26
Agroteknologi dan Bio-Industri / <i>Agrotechnology and Bio-Industry</i>						
Akuakultur / <i>Aquaculture</i>	8	10	18	1	0	1
Bioteknologi / <i>Biotechnology</i>	0	3	3	1	0	1
Agroteknologi / <i>Agrotechnology</i>	0	6	6	0	0	0
Pertanian / <i>Agriculture</i>	8	7	15	0	1	1
<i>Jumlah / Total</i>	16	26	42	2	1	3
Kejuruteraan Perkapalan / <i>Marine Engineering</i>						
Kejuruteraan Perkapalan / <i>Marine Engineering</i>	0	0	0	1	0	1
<i>Jumlah / Total</i>	0	0	0	1	0	1
Kejuruteraan Petro Kimia / <i>Petro Chemical Engineering</i>						
Kejuruteraan Kimia / <i>Chemical Engineering</i>	1	0	1	0	0	0
Kejuruteraan Petroleum / <i>Petroleum Engineering</i>	1	0	1	0	0	0
Kejuruteraan Oleokimia / <i>Oleochemical Engineering</i>	0	0	0	0	0	0
Teknologi Kimia / <i>Chemical Technology</i>	0	0	0	0	0	0
Kimia / <i>Chemistry</i>	0	0	0	0	0	0
Kimia Industri / <i>Industrial Chemistry</i>	0	0	0	0	0	0
<i>Jumlah / Total</i>	2	0	2	0	0	0

Pengkhususan / <i>Specialisation</i>	Kolej Komuniti <i>Community College</i>			JPPKK <i>DPCCE</i>		
	L/M	P/F	Jumlah <i>Total</i>	L/M	P/F	Jumlah <i>Total</i>
Teknologi Makanan / <i>Food Technology</i>						
Teknologi Makanan / <i>Food Technology</i>	6	32	38	0	2	2
Sains Makanan / <i>Food Science</i>	7	18	25	0	1	1
Kejuruteraan Pemprosesan Makanan / <i>Food Processing Engineering</i>	6	12	18	0	1	1
Jumlah / <i>Total</i>	19	62	81	0	4	4
Teknologi Maklumat / <i>Information Technology</i>						
Kejuruteraan Komputer / <i>Computer Engineering</i>	13	27	40	4	1	5
Teknologi Kejuruteraan / <i>Engineering Technology</i>	2	2	4	0	0	0
Teknologi Maklumat / <i>Information Technology</i>	50	112	162	9	18	27
Teknologi Maklumat (Multimedia) / <i>Information Technology (Multimedia)</i>	4	10	14	1	1	2
Teknologi Maklumat (Pengaturcaraan) / <i>Information Technology (Programming)</i>	0	0	0	0	0	0
Sains Komputer / <i>Computer Science</i>	18	62	80	5	7	12
Sains Komputer (Multimedia) / <i>Computer Science (Multimedia)</i>	0	3	3	0	0	0
Sains Komputer (Rangkaian) / <i>Computer Science (Networking)</i>	4	4	8	0	3	3
Sistem Maklumat / <i>Information System</i>	4	4	8	0	0	0
Jumlah / <i>Total</i>	95	224	319	19	30	49
Pelancongan dan Hospitaliti / <i>Tourism and Hospitality</i>						
Pengurusan Hotel / <i>Hotel Management</i>	15	30	45	0	1	1
Pengurusan Hotel dan Katering / <i>Hotel and Catering Management</i>	7	19	26	0	1	1
Pengurusan Pelancongan / <i>Tourism Management</i>	34	95	129	6	5	11

Pengkhususan / <i>Specialisation</i>	Kolej Komuniti <i>Community College</i>			JPPKK <i>DPCCE</i>		
	L/M	P/F	Jumlah <i>Total</i>	L/M	P/F	Jumlah <i>Total</i>
Perkhidmatan Makanan / <i>Food Services</i>	18	66	84	0	2	2
Pengajian Makanan / <i>Food Studies</i>	0	1	1	0	0	0
Pengurusan Acara / <i>Event Management</i>	3	3	6	0	1	1
Seni Kulinari / <i>Culinary Arts</i>	26	44	70	0	1	1
Latihan Chef / <i>Chef Training</i>	3	2	5	0	0	0
Jumlah / <i>Total</i>	106	260	366	6	11	17
Perdagangan / <i>Commerce</i>						
Pengurusan Perniagaan / <i>Business Management</i>	16	59	75	1	5	6
Pengurusan Perniagaan (Logistik) / <i>Business Management (Logistics)</i>	2	0	2	0	0	0
Perniagaan Antarabangsa / <i>International Business</i>	0	0	0	0	0	0
Pemasaran / <i>Marketing</i>	0	2	2	0	0	0
Perakaunan / <i>Accountancy</i>	10	69	79	1	8	9
Keusahawanan / <i>Entrepreneurship</i>	2	5	7	1	0	1
Statistik / <i>Statistics</i>	0	0	0	0	0	0
Insurans / <i>Insurance</i>	0	0	0	0	0	0
Ekonomi / <i>Economics</i>	2	0	2	0	0	0
Sains Kesetiausahaan / <i>Secretarial Science</i>	0	0	0	1	3	4
Kewangan dan Perbankan / <i>Finance and Banking</i>	0	5	5	0	0	0
Kewangan dan Perbankan Islam / <i>Finance and Islamic Banking</i>	0	0	0	0	0	0
Peruncitan / <i>Retailing</i>	0	0	0	0	0	0
Pengurusan / <i>Management</i>	2	4	6	0	1	1

Pengkhususan / <i>Specialisation</i>	Kolej Komuniti <i>Community College</i>			JPPKK <i>DPCCE</i>		
	L/M	P/F	Jumlah <i>Total</i>	L/M	P/F	Jumlah <i>Total</i>
Pembangunan Sumber Manusia / <i>Human Resource Development</i>	0	4	4	0	0	0
Pentadbiran Awam / <i>Public Administration</i>	0	0	0	0	1	1
Sains Sosial / <i>Social Science</i>	0	7	7	0	0	0
Undang-undang / <i>Law</i>	0	0	0	2	0	2
Jumlah / <i>Total</i>	34	155	189	6	18	24
Rekabentuk dan Komunikasi Visual / <i>Design and Visual Communicaton</i>						
Rekabentuk Dalaman / <i>Interior Design</i>	3	11	14	0	0	0
Rekabentuk Fesyen dan Pakaian / <i>Fashion and Clothing Design</i>	13	124	137	0	2	2
Rekabentuk Grafik / <i>Graphic Design</i>	8	11	19	0	3	3
Grafik dan Fotografi / <i>Graphic and Photography</i>	2	1	3	0	0	0
Seni Halus / <i>Fine Arts</i>	2	9	11	0	0	0
Senireka / <i>Design</i>	8	18	26	0	0	0
Senireka (Tekstil) / <i>Design (Textile)</i>	2	5	7	1	1	2
Senireka Grafik / <i>Graphic Design</i>	2	0	2	0	0	0
Senireka Industri / <i>Industrial Design</i>	1	3	4	0	1	1
Senireka (Seramik) / <i>Design (Ceramic)</i>	1	0	1	0	0	0
Komunikasi Massa / <i>Mass Communication</i>	0	0	0	0	2	2
Teknologi Industri Percetakan / <i>Industrial Printing Technology</i>	1	0	1	0	0	0
Media Digital / <i>Digital Media</i>	3	4	7	0	1	1
Multimedia Kreatif / <i>Creative Multimedia</i>	7	21	28	1	1	2

Pengkhususan / <i>Specialisation</i>	Kolej Komuniti <i>Community College</i>			JPPKK <i>DPCCE</i>		
	L/M	P/F	Jumlah <i>Total</i>	L/M	P/F	Jumlah <i>Total</i>
Multimedia Kreatif (Animasi) / <i>Creative Multimedia (Animation)</i>	1	1	2	1	0	1
Dandan Rambut / <i>Hair Styling</i>	4	14	18	0	0	0
Kecantikan dan Spa / <i>Beauty and Spa</i>	0	18	18	0	0	0
Jumlah / Total	58	240	298	3	11	14
Pengajian Am / <i>General Studies</i>						
Pendidikan Islam / <i>Islamic Education</i>	67	58	125	4	1	5
Bahasa Inggeris / <i>English Language</i>	27	96	123	1	13	14
Bahasa Jepun / <i>Japanese Language</i>	0	0	0	0	0	0
Bahasa Mandarin / <i>Mandarin Language</i>	0	0	0	0	0	0
Pengajian Am / <i>General Studies</i>	16	19	35	2	0	2
Kaunseling / <i>Counselling</i>	4	12	16	0	0	0
Pendidikan Khas / <i>Special Skills Education</i>	2	2	4	0	0	0
Jumlah / Total	116	187	303	7	14	21
Matematik dan Sains / <i>Mathematics and Science</i>						
Matematik / <i>Mathematics</i>	4	12	16	0	1	1
Fizik / <i>Physics</i>	0	2	2	0	1	1
Sains / <i>Science</i>	2	8	10	0	0	0
Pendidikan Teknikal / <i>Technical Education</i>	26	38	64	0	1	1
Jumlah / Total	32	60	92	0	3	3

Pengkhususan / <i>Specialisation</i>	Kolej Komuniti <i>Community College</i>			JPPKK <i>DPCCE</i>		
	L/M	P/F	Jumlah <i>Total</i>	L/M	P/F	Jumlah <i>Total</i>
Sains Sosial dan Rekreasi / <i>Social Science and Recreation</i>						
Sains Sukan / <i>Sports Science</i>	5	3	8	0	1	1
Rekreasi / <i>Recreation</i>	0	0	0	0	0	0
Jumlah / <i>Total</i>	5	3	8	0	1	1
Jumlah Keseluruhan / <i>Grand Total</i>	1,095	1,685	2,780	103	139	242

Sebagai langkah untuk memperkukuhkan hubungan JPPKK dengan industri dalam akademik dan aktiviti kolaborasi, Jawatankuasa Penasihat Industri (JPI) telah ditubuhkan pada April 2008 untuk memberi khidmat nasihat kepada JPPKK dalam membangun aktiviti jangkauan dan merangka pelan strategik yang berkaitan. Dengan pelancaran PPPM (PT) yang dilancarkan oleh YAB Perdana Menteri Malaysia pada 7 April 2015, Jawatankuasa ini distrukturkan semula sebagai Majlis Penasihat Industri (MPI). Majlis Penasihat Industri JPPKK berperanan memberikan input dan maklum balas berkaitan tren dan kompetensi sedia ada yang relevan dalam sektor industri masa kini agar program yang ditawarkan oleh JPPKK adalah menepati standard.

As a measure taken to strengthen the ties between DPCCE and industry via academic and non-academic partnerships, the Industry Advisory Council (IAC) was established in April 2008 to advise DPCCE with regards to developing outreach activities and relevant strategic plans. With the launch of Malaysia Education Blueprint (Higher Education) by the Prime Minister on 7 April 2015, the Committee was restructured as the Industry Advisory Council (IAC). The IAC of DPCCE fulfils the role by providing expert input and feedback relating to the evolving trends and competencies that are relevant in today's industry environment as to ensure that the programmes offered meet the existing standards.

JADUAL 20: MAJLIS PENASIHAT INDUSTRI (MPI), 2020
TABLE 20: INDUSTRY ADVISORY COUNCIL (IAC), 2020

Bil No	Nama Name	Jawatan Designation	Organisasi Organisation
1	YBhg. Tan Sri Dato' Azman Shah Dato' Seri Haron	<i>Chairman</i>	Antara Holiday Villa B-16-08, Megan Avenue II 12 Jalan Yap Kwan Seng, P.O.Box 11369, 50744 Kuala Lumpur
2	YBhg. Tan Sri Dato' Sufri Hj. Mohd. Zin	<i>President</i>	Masters Builders Association Malaysia (MBAM) No. 2 Jalan 2/109E, Desa Business Park, 58100 Kuala Lumpur
3	YBhg. Datuk Ir. Mohd Adnan Bin Mohd Nor	<i>President</i>	Association of Consulting Engineers Malaysia (ACEM) Suite 20-9 Menara 1MK, No. 1 Jalan Kiara, Mont Kiara, 50480 Kuala Lumpur
4	YBhg. Datuk Nora Manaf	<i>Group Chief Human Capital Officer</i>	Maybank Level 41, Menara Maybank 100 Jalan Tun Perak 50050 Kuala Lumpur
5	YBhg. Dato' J Palaniappan	<i>Council Member</i>	Federation of Malaysian Manufacturers (FMM) Wisma FMM, No. 3, Persiaran Dagang PJU9, Bandar Sri Damansara, 52200 Kuala Lumpur
6	YBhg. Dato' Azman Mahmud	<i>Chief Executive Officer</i>	Malaysian Industrial Investment Development Authority (MIDA) Level 30, MIDA Sentral, No.5 Jalan Stesen Sentral 5, 50470 Kuala Lumpur

Bil No	Nama Name	Jawatan Designation	Organisasi Organisation
7	YBhg. Dato' (Dr.) Michael Tio	<i>Group CEO & Managing Director</i>	PKT Logistics Group Sdn. Bhd. The Ship, No.1, One Logistics Hub, Persiaran Sg. Hampar, Section 32, 40460 Shah Alam, Selangor
8	YBhg. Dato' Madani Sahari	<i>Chief Executive Officer</i>	Malaysia Automotive Robotics and IoT Institute (MARII) Block 2280, Jalan Usahawan 2 Cyber 6, 63000 Cyberjaya Selangor
9	YBhg. Dato' Bruce Lim Aun Choong	<i>Council Member</i>	Malaysia Digital Chamber of Commerce (MDCC) Unit 9-1, Level 9, Tower 3, Avenue 3, Bangsar South, No. 8, Jalan Kerinchi, 59200 Kuala Lumpur
10	Datin Jeanette Tambakau	<i>President AMSPA</i>	Association of Malaysian Spas (AMSPA) Malaysia Tourism Centre (MaTIC), 109, Jalan Ampang, 50450 Kuala Lumpur
11	Ir. Syed Mohamed Adnan Bin Mansor	<i>Immediate Past President</i>	The Malaysian Water Association No. 24-2 Jalan Sri Hartamas 8, Taman Sri Hartamas 50480 Kuala Lumpur
12	Mr. Yap Lip Seng	<i>Chief Executive Officer</i>	Malaysian Association of Hotels Training and Education Center (MAHTEC) C5-2, Wisma MAH, Jalan Ampang Utama 1/1, One Ampang Avenue, 68000 Ampang, Selangor
13	Mr. Mohd Nasir Md. Ibrahim	<i>Senior Principal Analyst 1 (Vice President)</i>	Malaysian Industry-Government Group for High Technology (MIGHT) MIGHT Partnership Hub, Jalan IMPACT, 63000, Cyberjaya, Selangor D.E.
14	Tuan Haji Samsudin Miskon	<i>Senior Vice President, Project Implementation & Technology</i>	PETRONAS Aras 80 Menara 1, Menara Berkembar PETRONAS, Menara KLCC, 50088 Kuala Lumpur
15	Encik Mohd Rithaudeen Bin Makip	<i>Timbalan Ketua Eksekutif II</i>	SME Corporation Malaysia (SME Corp.) Level 6, SME 1, Block B, Platinum Sentral, Jalan Stesen Sentral 2, Kuala Lumpur Sentral, 50470 Kuala Lumpur
16	Puan Surina Shukri	<i>Chief Executive Officer</i>	Malaysia Digital Economy Corporation (MDEC) Sdn Bhd Knowledge Workers Development Centre 2360 Persiaran APEC 63000 Cyberjaya, Selangor
17	YBrs. Dr. Sumitra Nair (<i>Alternate Member</i>)	<i>Vice President-Digital Talent Development</i>	

CEO@PolyCC diprogramkan bagi mempelawa pemimpin industri dan sektor awam untuk menyampaikan syarahan mereka di politeknik dan kolej komuniti. Objektif program adalah seperti berikut:

- a) memberi inspirasi kepada pelajar;
- b) mengurangkan jurang antara teori dan praktikal dengan pengalaman sebenar di industri;
- c) membantu pelajar dalam menghubungkan pengetahuan sedia ada dengan maklumat terkini untuk kegunaan praktikal; dan
- d) mengukuhkan hubungan industri dalam pelbagai aktiviti kolaborasi.

The CEO@PolyCC programme invites senior industry and public sector leaders to give lectures at polytechnics and community colleges. These are the objectives of the programme:

- a) inspiring students;*
- b) reducing the gap between theory and practice through real industrial experiences;*
- c) assisting students by connecting prior knowledge to the latest information for practical purposes; and*
- d) strengthening industrial relations in various collaborative activities.*

JADUAL 21: CEO@PolyCC, 2017 - 2021

TABLE 21: CEO@PolyCC, 2017 - 2021

Bil No	Nama Name	Jawatan Designation	Organisasi Organisation	Tempoh Duration
1	YBhg. Tan Sri Dato' Sri Sufri Bin Hj. Mohd Zin	<i>Vice President</i>	Master Builders Association Malaysia (MBAM)	2017-2019
2	YBhg. Dato' Sri Che Khalib Bin Mohamad Noh	<i>Group Managing Director</i>	MMC Corporation Berhad	2017 - 2019
3	YBhg. Datuk Mohamed Azahari Bin Mohamed Kamil	<i>Group Managing Director</i>	QSR Brands Holdings Berhad	2017 - 2019
4	YBhg. Datuk Syed Hussian Aljunid P.J.N.	<i>Senior Director, Business & Operation Support Asia</i>	Western Digital (M) Sdn Bhd	2017 - 2019
5	YBhg. Dato' Professor Michael Tio	<i>Chief Executive Officer</i>	PKT Logistics Group Sdn. Bhd	2017 - 2019
6	YBhg. Datuk Yusof bin Yahaya	<i>Chairman</i>	Shinryo (M) Sdn. Bhd.	2017 - 2019
7	YBhg. Dato' Norzakiman Othman	<i>Managing Director</i>	Nukima Sdn. Bhd.	2017 - 2019
8	Mr. Muhamed Ali Bin Hajah Mydin	<i>Chief Executive Officer</i>	Penang Skill Development Centre (PSDC)	2017-2019

Bil No	Nama Name	Jawatan Designation	Organisasi Organisation	Tempoh Duration
9	YBhg. Dato' Ir. Dr. Hj. Mohd. Abdul Karim Abdullah	<i>Director</i>	Serba Dinamik Sdn. Bhd.	2019 - 2020
10	YBhg. Toh Paduka Setia Dato' Ir. Dr. Safry Kamal Bin Ahmad	Orang Besar Jajahan Muallim	Pejabat Tanah Dan Daerah Muallim, Slim River	2019-2020
11	Mr. Saiful Azmi Bin Hamzah	<i>Managing Director</i>	Astana Digital Sdn. Bhd.	2019-2020
12	Mr. Mohd. Noor Bin Abu Baka	<i>Chief Executive Partners</i>	Messer IMRAN Chartered Accountants	2019-2020
13	YBhg. Datuk Ag. Buhtamam Bin Ag. Mahmud	<i>Chief Executive Officer</i>	Sedafiat Sdn. Bhd.	2019 - 2021
14	YBhg. Datuk Dr. Mohd. Yaakub Hj. Jahari	<i>Chief Executive</i>	Sabah Economic Development and Investment Authority (SEDIA)	2019 - 2021
15	YBhg. Datuk Ruslin Abdul Karim	<i>Chief Executive Officer</i>	My Land Training & Services Sdn. Bhd.	2019 - 2021
16	YBhg. Dato' Abdul Jalil Abdul Karim	<i>Project Director</i>	Jalur Cahaya Sdn. Bhd.	2019 -2021
17	Mr. Shamsuddin Bin Mohamed Yusof	<i>Chief Executive Officer</i>	Composite Technology Reserch (M) Sdn. Bhd.	2019 - 2021

JADUAL 22: PERKONGSIAN ILMU DI PERINGKAT KEBANGSAAN OLEH POLITEKNIK DAN KOLEJ KOMUNITI
TABLE 22: KNOWLEDGE SHARING AT NATIONAL LEVEL BY POLYTECHNIC AND COMMUNITY COLLEGE

Bil No	Nama Seminar <i>Name of Conferences</i>	Jumlah Kertas <i>No of Papers</i>	Lokasi <i>Location</i>
1	<i>10th National Conference in Technical & Vocational Education and Training (CiE-TVET 2020)</i>	197	Politeknik Tuanku Syed Sirajuddin (PTSS)
2	Seminar Pembelajaran Sepanjang Hayat 2020 (SPSH 2020)	106	KK Masjid Tanah
3	<i>National Technology Research in Engineering, Design and Social Science Conference 2020 (nTrends'20) – Virtual Conference</i>	88	KK Ledang
4	<i>GREENTECH 2020 – Virtual Conference</i>	105	Politeknik Sultan Azlan Shah (PSAS)
5	<i>The 4th National Research and Innovation Conference (NRIcon 2020)</i>	99	Politeknik Kuching Sarawak (PKS)
Jumlah / Total		595	

JADUAL 23: PENGIKTIRAFAN DAN PENCAPAIAN EMAS DALAM PERTANDINGAN INOVASI PERINGKAT ANTARABANGSA 2020
TABLE 23: RECOGNITION AND GOLD MEDAL ACHIEVEMENTS AT INTERNATIONAL INNOVATION COMPETITIONS 2020

Bil No	Nama Seminar <i>Name of Conferences</i>	Lokasi <i>Location</i>	Bilangan Pingat Emas <i>No of Gold Medals</i>
1	<i>International Invention & Innovation Competition (InIIC) Series 2/2020</i>	Negeri Sembilan - Dalam talian/ <i>Online</i>	1
2	<i>Virtual Expo of Innovation Product and System Design (VIDE) 2020</i>	Universiti Malaysia Perlis (UniMAP), Perlis - Dalam talian/ <i>Online</i>	1
3	<i>International Virtual Educational Invention, Innovation & Design Competition 2020 (iVEDIIC 2020)</i>	Universiti Teknologi MARA (UiTM) Cawangan Johor - Dalam talian/ <i>Online</i>	1
4	<i>International Competition for Educational Innovation and Research 2020 (EDUINNOVATION 2020)</i>	Universiti Kebangsaan Malaysia (UKM)	1
5	<i>Virtual International Research and Innovation Symposium and Exposition 2020 (RISE 2020)</i>	Universiti Tun Hussein Onn Malaysia (UTHM) - Dalam talian/ <i>Online</i>	1
6	<i>International Innovation Competition (INNOCOM) 2020</i>	Universiti Sains Islam Malaysia (USIM)	1
Jumlah / Total			6

JADUAL 24: PENERBITAN 2020
TABLE 24: PUBLICATIONS 2020

Bil No	Nama Jurnal <i>Name of Journal</i>	Bilangan Kertas Penyelidikan <i>No of Research Papers</i>
1	Politeknik & Kolej Komuniti <i>Journal of Engineering and Technology</i>	15
2	Politeknik & Kolej Komuniti <i>Journal of Social Sciences and Humanities</i>	13
3	Politeknik & Kolej Komuniti <i>Journal of Life Long Learning</i>	11
Jumlah / Total		39

Nota/Note:

Penerbitan merujuk kepada kertas ilmiah/jurnal/e-jurnal/digest/prosiding/e-prosiding/artikel review (kertas penyelidikan lengkap)
Publication refers to research papers/journals/e-journals/digests/proceedings/e-proceedings/article reviews (complete research papers)

TAKRIFAN ISTILAH / DEFINITION OF TERMS

Istilah Term	Takrifan	Definition
Kemasukan <i>Intake</i>	bermaksud bilangan pelajar baharu yang mendaftar dan mengikuti pengajian di kolej komuniti bagi satu-satu sesi pengajian. Terdapat dua (2) sesi pengajian dalam satu (1) tahun, iaitu: i. Sesi Jun ii. Sesi Disember * Kemasukan tahun 2020 merujuk kepada sesi Jun sahaja	<i>refers to the number of new students registering and pursuing studies at community colleges for an academic session. There are two (2) academic sessions within one (1) year:</i> <i>i. June Session</i> <i>ii. December Session</i> <i>* Intake for year 2020 refers to June session only</i>
Enrolmen <i>Enrolment</i>	bermaksud jumlah keseluruhan pelajar yang sedang mengikuti pengajian di kolej komuniti (termasuk pelajar baharu, pelajar senior, mendapat cuti dengan kebenaran / penangguhan pengajian atau sedang mengikuti Latihan Industri).	<i>refers to the total number of students who are studying at community colleges (including new students, senior students, students on leave/ on deferment or currently undergoing industrial training).</i>
Lulusan <i>Output</i>	bermaksud bilangan pelajar yang telah diperaku untuk dianugerahkan Sijil oleh Lembaga Peperiksaan dan Penganugerahan Sijil/Diploma Kolej Komuniti, KPT.	<i>refers to the total number of students who have been recognised to be awarded a Certificate by the Examination and Community Colleges Certificate/Diploma Awarding Board, MOHE.</i>
Kapasiti <i>Capacity</i>	bermaksud jumlah maksimum pelajar yang boleh ditampung oleh kolej komuniti mengikut Garis Panduan dan Peraturan Perancangan Bangunan yang ditetapkan Jawatankuasa Perancang Pembangunan Negara, Jabatan Perdana Menteri	<i>refers to the maximum number of students that can be accommodated at the community college according to the Building Planning Guidelines and Regulations developed by the National Development Planning Committee of Prime Minister's Department.</i>
Kebolehpasaran Graduan <i>Graduate Employability</i>	merujuk kepada graduan yang berstatus: i. bekerja termasuk sebagai usahawan; atau ii. sedang melanjutkan pengajian; atau iii. sedang mengikuti latihan peningkatan kemahiran; atau iv. sedang menunggu penempatan pekerjaan	<i>refers to the graduates with the status of:</i> <i>i. employed including entrepreneurs; or</i> <i>ii. further studies; or</i> <i>iii. skills enhancing; or</i> <i>iv. waiting for job placement</i>



SINGKATAN / ABBREVIATION

Singkatan <i>Abbreviation</i>	Nama Penuh	<i>Full Name</i>
ETAC	Majlis Akreditasi Teknologi Kejuruteraan	<i>The Engineering Technology Accreditation Council</i>
JKM	Jabatan Kebajikan Masyarakat	<i>Department of Social Welfare</i>
JPA	Jabatan Perkhidmatan Awam	<i>Public Service Department</i>
JPPKK / DPCCE	Jabatan Pendidikan Politeknik dan Kolej Komuniti	<i>Department of Polytechnic and Community College Education</i>
JPT / DOHE	Jabatan Pendidikan Tinggi	<i>Department of Higher Education</i>
KPT / MOHE	Kementerian Pengajian Tinggi	<i>Ministry of Higher Education</i>
MQA	Agensi Kelayakan Malaysia	<i>Malaysian Qualifications Agency</i>
PISH	Pendidikan Islam Sepanjang Hayat	<i>Islamic Education Lifelong Learning</i>
PPPT	Pegawai Pendidikan Pengajian Tinggi	<i>Higher Education Officer</i>
PSH / LLL	Pembelajaran Sepanjang Hayat	<i>Lifelong Learning</i>
PTPTN	Perbadanan Tabung Pendidikan Tinggi Nasional	<i>National Higher Education Fund Corporation</i>
SPM	Sijil Pelajaran Malaysia	<i>Malaysian Certificate of Education</i>
TTAC	Majlis Akreditasi Teknologis dan Teknikal	<i>Technology and Technical Accreditation Council</i>
TVET	Pendidikan dan Latihan Teknikal dan Vokasional	<i>Technical and Vocational Education and Training</i>
WKB	Wawasan Kemakmuran Bersama	<i>Shared Prosperity Vision</i>

SUMBER DATA / DATA SOURCES

Data	Sumber / Sources
Jabatan <i>Department</i>	Unit Komunikasi dan Hubungan Korporat <i>Communication and Corporate Liaison Unit</i> Bahagian Kompetensi dan Peningkatan Kerjaya <i>Competency and Career Enhancement Division</i>
Institusi <i>Institution</i>	Bahagian Perancangan Program dan Institusi <i>Programme and Institution Planning Division</i> Bahagian Governan dan Kecemerlangan <i>Governance and Excellence Division</i> Unit Komunikasi dan Hubungan Korporat <i>Communication and Corporate Liaison Unit</i> Bahagian Kompetensi dan Peningkatan Kerjaya <i>Competency and Career Enhancement Division</i>
Pelajar <i>Student</i>	Bahagian Ambilan dan Pembangunan Pelajar <i>Student Admission and Development Division</i> Bahagian Peperiksaan dan Penilaian <i>Examination and Evaluation Division</i> Bahagian Kolaborasi Industri dan Komuniti <i>Industry and Community Collaboration Division</i>

Data	Sumber / Source
PSH <i>Lifelong Learning</i>	Bahagian Kurikulum <i>Curriculum Division</i>
Program <i>Programme</i>	Bahagian Kurikulum <i>Curriculum Division</i> Bahagian Ambilan dan Pembangunan Pelajar <i>Student Admission and Development Division</i>
Staf <i>Staff</i>	Bahagian Kompetensi dan Peningkatan Kerjaya <i>Competency and Career Enhancement Division</i>
Industri <i>Industry</i>	Bahagian Kolaborasi Industri dan Komuniti <i>Industry and Community Collaboration Division</i>
Penyelidikan dan Inovasi <i>Research and Innovation</i>	Pusat Penyelidikan dan Inovasi <i>Research and Innovation Centre</i>

Sidang Redaksi / Editorial Board

Penaung / Patron

YBrs. Ts. Zainab binti Ahmad

Penasihat / Advisor

YBrs. Dr. Zubaidah binti Aman

Pengerusi / Chairman

YBrs. Dr. Shamsuri bin Abdullah

Ketua Penyunting / Chief Editor

YBrs. Dr. Syafizwan Nizam bin Mohd Faroque

Encik Mohd Hashim bin Ashaari

Cik Nur Hafazah binti Sharin

Penyunting / Editor

Puan Elmiza binti Roslan (PPI)

Puan Azizah binti Safie (BAPP)

Puan Azwina binti Amin (BGK)

Puan Hanida binti Abdullah (BKIK)

Cik Siti Assila binti Murtijan (BPPI)

Puan Siti Yuhana binti Abdullah (BAPP)

Puan Rahaidah binti Abd. Rahim (BGK)

Encik Mohd Sharifuddin bin Zulkifli (BPN)

Encik Mohd Sharifulanuar bin Sulaiman (BKPK)

Puan Wan Marina binti Wan Mohd Nowalid (BK)

Penyemak / Proofreader

YBrs. Dr. Shahiza binti Ahmad Zainuddin (BK)

Cik Ngah Fadzilah binti Abdul Jalil (BKTJET)

Puan Ros Hana binti Ariffin (BEM, JPT)

Cik Soon Ban Yee (BEM, JPT)

Terima kasih kepada semua yang menyumbang dalam menjayakan penerbitan Buku Informasi Kolej Komuniti 2020.
Thank you to all who have contributed to the success of this 2020 Community College Information Booklet publication.

Jabatan Pendidikan Politeknik dan Kolej Komuniti
Department of Polytechnic and Community College Education
Galeria PjH, Jalan P4W
Persiaran Perdana, Presint 4
62100 W.P Putrajaya

Tel: 0388919000 | Faks: 0388919301

